



ADDENDUM NO. 1

PAVING OF SPRING RIVER RD: S CENTURY DR TO FS BOUNDARY

The Bidding Documents for the PAVING OF SPRING RIVER RD: S CENTURY DR TO FS BOUNDARY project are amended as follows:

SCHEDULE OF BID ITEMS

- *Replace the Schedule of Bid Items with the attached.*

SPECIAL PROVISIONS

- *Add the following to the Special Provisions:*

SECTION 00280 - EROSION AND SEDIMENT CONTROL

Comply with Section 00280 of the Standard Specifications.

SECTION 00310 - REMOVAL OF STRUCTURES AND OBSTRUCTIONS

Comply with Section 00310 of the Standard Specifications.

PROJECT PLANS

- *Replace Sheet No. 1, 5, 6, 7 and 15 with the attached.*
- *Append the attached Oregon Standard Drawings to the Plans.*

The Bidding Documents for the PAVING OF SPRING RIVER RD: S CENTURY DR TO FS BOUNDARY project are amended as described above.

Cody Smith, PE
County Engineer/Assistant Director

2/16/2024

Date

I acknowledge receipt of Addendum No. 1.

BIDDER NAME

SIGNATURE OF BIDDER

Date

THIS ADDENDUM, EXCLUDING ATTACHMENTS¹, SHALL BE SIGNED AND SUBMITTED WITH THE BID PROPOSAL BY THE BIDDER.

¹ CONTRACTOR SHALL INCLUDE THE REVISED SCHEDULE OF BID ITEMS WITH THE BID PROPOSAL SUBMISSION.

ITEM NO.	SPEC SECTION	ITEM	UNIT	QTY	UNIT PRICE	AMOUNT
<u>Part 00200 - Temporary Features and Appurtenances</u>						
001	00210	Mobilization	LS	1	\$ _____	\$ _____
002	00221	Temporary Protection and Direction of Traffic	LS	1	\$ _____	\$ _____
003	00222	Temporary Signs	SQFT	459	\$ _____	\$ _____
004	00222	Portable Changeable Message Signs	EACH	3	\$ _____	\$ _____
005	00223	Flagger	HOUR	571	\$ _____	\$ _____
006	00223	Pilot Car	HOUR	99	\$ _____	\$ _____
007	00225	Stripe Removal	FOOT	550	\$ _____	\$ _____
008	00280	Inlet Protection, Type 3	EACH	4	\$ _____	\$ _____
<u>Part 00300 - Roadwork</u>						
009	00310	Asphalt Pavement Sawcutting	FOOT	489	\$ _____	\$ _____
<u>Part 00600 - Bases</u>						
010	00620	Cold Plane Pavement Removal, 3 Inches Deep	SQYD	30500	\$ _____	\$ _____
011	00640	Aggregate Shoulders	TON	625	\$ _____	\$ _____
012	00640	Aggregate Base	TON	75	XXXXXXXXXXXX	XXXXXXXXXXXX
<u>Part 00700 - Wearing Surfaces</u>						
013	00744	Level 3, 1/2 Inch ACP Mixture	TON	5200	\$ _____	\$ _____
014	00748	13-inch Asphalt Concrete Pavement Widening & Repair	SQYD	122	\$ _____	\$ _____
<u>Part 00800 - Permanent Traffic Safety and Guidance Devices</u>						
015	00855	Bi-Directional Yellow Type IAR Markers, Recessed	EACH	266	\$ _____	\$ _____
016	00865	Thermoplastic, Sprayed, Surface, Non-Profiled	FOOT	72000	\$ _____	\$ _____
017	00867	Pavement Legend, Type AB: Bicycle Lane Stencil	EACH	6	\$ _____	\$ _____
018	00867	Pavement Legend, Type AB: "STOP"	EACH	3	\$ _____	\$ _____
019	00867	Pavement Bar, Type AB	SQFT	75	\$ _____	\$ _____
020	00868	Green Bicycle Lane, Paint	SQFT	12672	\$ _____	\$ _____
TOTAL BID:						_____

FOR DESCHUTES COUNTY USE ONLY	
ADD _____	% FOR NON-RESIDENT BIDDER _____
TOTAL BID _____	

REVISIONS

- △ REVISE QUANTITY FOR ITEM NO. 006 - PILOT CAR
- ADD ITEM NO. 008 - INLET PROTECTION, TYPE 3
- ADD ITEM NO. 009 - ASPHALT PAVEMENT SAWCUTTING
- DELETE ITEM NO. 012 - AGGREGATE BASE
- CHANGE ITEM NO. 020 NAME TO "GREEN BICYCLE LANE, PAINT"

DESCHUTES COUNTY ROAD DEPARTMENT

PLANS FOR

PAVING OF SPRING RIVER RD: S CENTURY DR TO FS BOUNDARY

FEBRUARY 2024

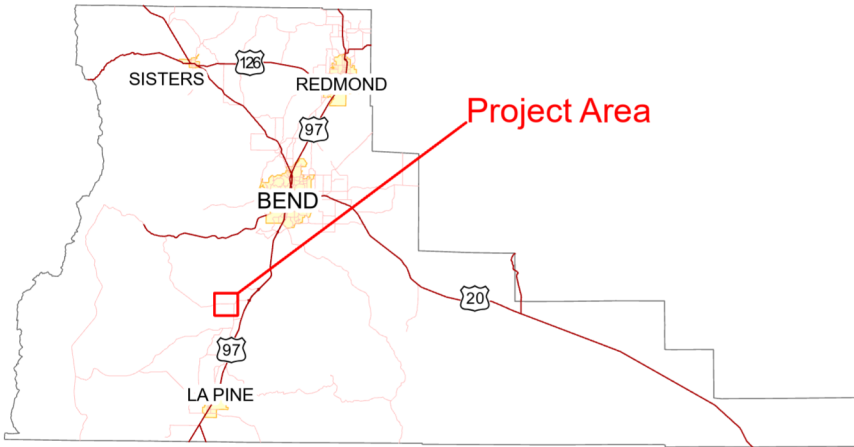

INDEX OF SHEETS

Sheet #	Description
1	COVER SHEET
2	TYPICAL SECTION
3	DETAILS
4	PLAN---Sta 0+00 To 10+00
5	PLAN---Sta 10+00 To 20+00
6	PLAN---Sta 20+00 To 30+00
7	PLAN---Sta 30+00 To 40+00
8	PLAN---Sta 40+00 To 50+00
9	PLAN---Sta 50+00 To 60+00
10	PLAN---Sta 60+00 To 70+00
11	PLAN---Sta 70+00 To 80+00
12	PLAN---Sta 80+00 To 90+00
13	PLAN---Sta 90+00 To 100+00
14	PLAN---Sta 100+00 To END
15	PLAN---ACP WIDENING
16	TEMPORARY TRAFFIC CONTROL PLAN

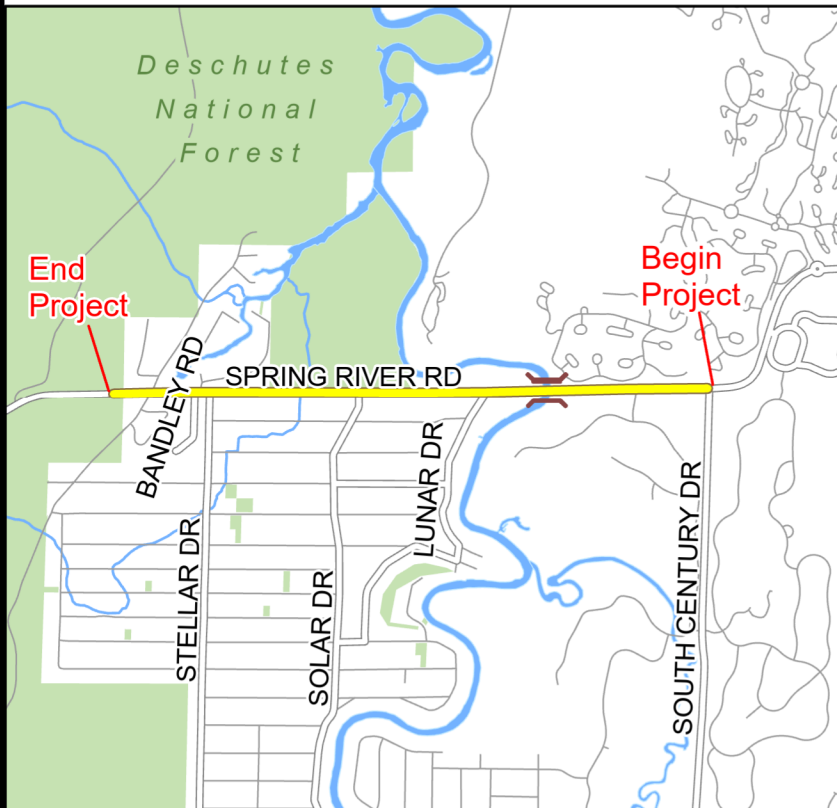

OREGON STANDARD DRAWING NO.

- RD610 ASPHALT CONCRETE PAVEMENT (ACP) DETAILS
- RD1010 INLET PROTECTION TYPE 2, 3, 6, 7, 10 AND 11 ▲
- TM500 PAVEMENT MARKINGS STANDARD DETAIL BLOCKS
- TM502 PAVEMENT MARKINGS STANDARD DETAIL BLOCKS
- TM503 PAVEMENT MARKINGS STANDARD DETAIL BLOCKS
- TM517 RECESSED PAVEMENT MARKERS
- TM 521 DURABLE & HIGH PERFORMANCE PAVEMENT MARKINGS, SURFACE & GROOVE INSTALLED, NON-PROFILED
- TM530 INTERSECTION PAVEMENT MARKINGS
- TM560 ALIGNMENT LAYOUT: GENERAL
- TM800 TABLES, ABRUPT EDGE AND PCMS DETAILS
- TM821 TEMPORARY SIGN SUPPORTS
- TM822 TEMPORARY SIGN SUPPORTS
- TM855 2-LANE, 2-WAY ROADWAYS

REVISIONS

- ▲ ADD STD DWG RD1010

LOCATION MAP

NOT TO SCALE



- Bridges
- Project Centerline
- County Routes
- Road Centerlines
- Streams
- Rivers
- Forest Service Land



ROAD DEPARTMENT

TITLE:
COVER SHEET

SHEET NO:
1 of 16

DATE:
2/13/2024

SCALE:
N.T.S.

DRAFTER: R. PINKSTON
REVIEWED BY: C. SMITH

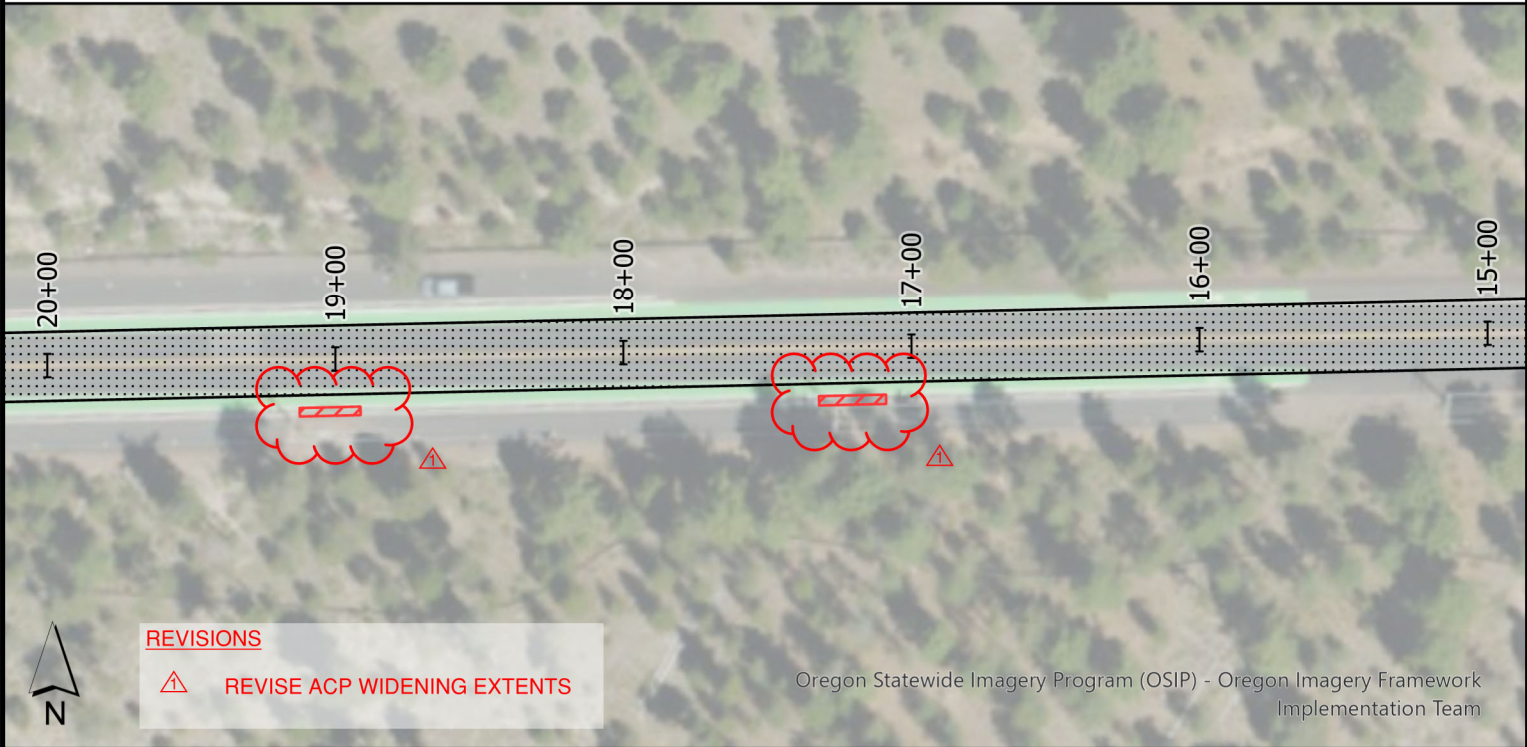
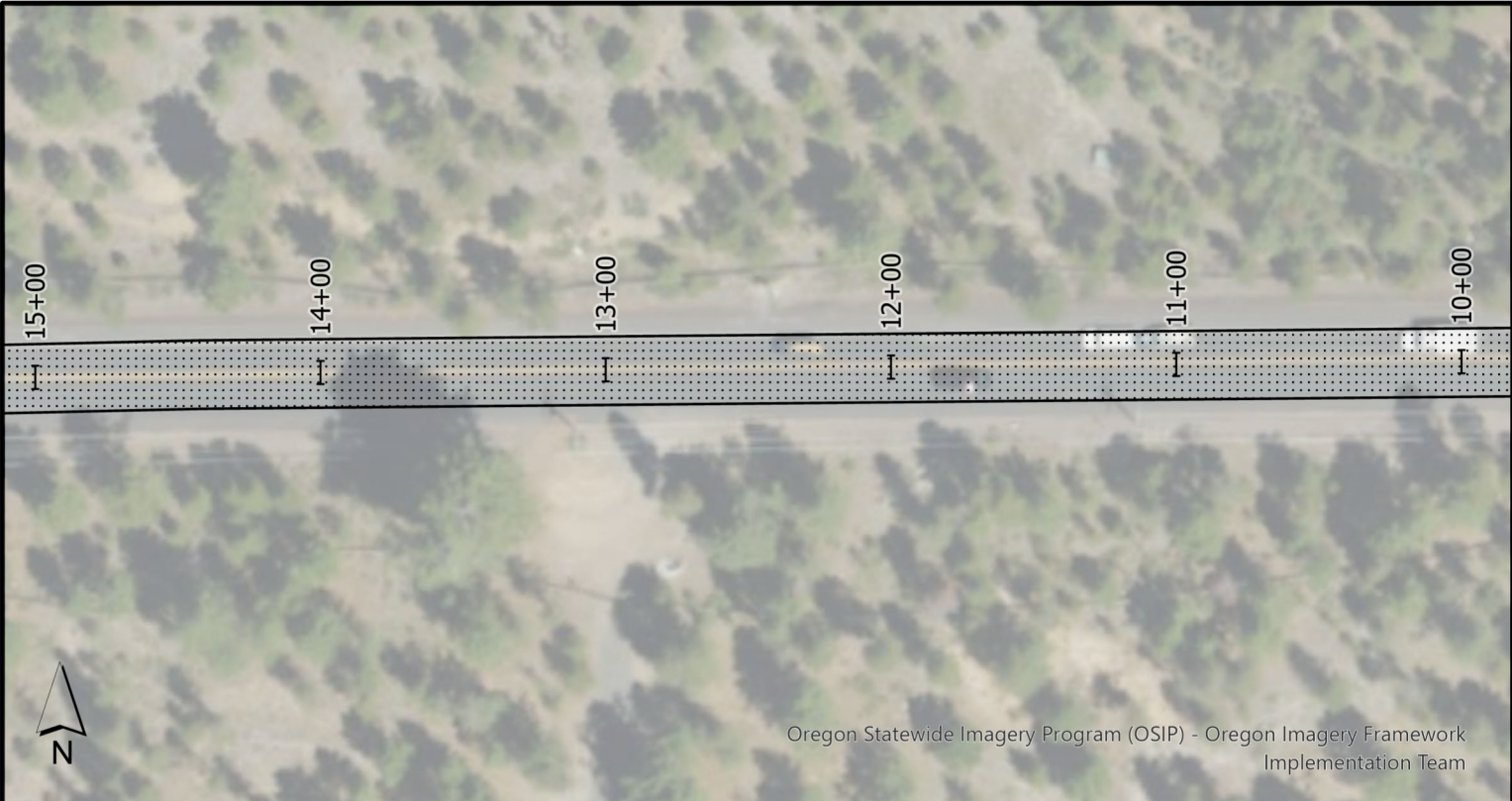

LEGEND

 3" GRIND & INLAY
(SEE TYPICAL SECTION, SHEET 2)

 ACP WIDENING
(SEE DETAIL, SHEET 4)

NOTES:

INSTALL THERMOPLASTIC CENTERLINE STRIPING, TYPE D R-40

INSTALL THERMOPLASTIC EDGELINE STRIPING, TYPE W-2

REPLACE GREEN BICYCLE LANE PAVEMENT MARKING AND BICYCLE LEGENDS ACCORDING TO EXISTING LAYOUT AFTER COMPLETION OF PAVING



ROAD DEPARTMENT

PLAN:
STA 10+00 to 20+00

SHEET NO:
5 of 16



DATE:
2/13/2024

SCALE:
N.T.S.

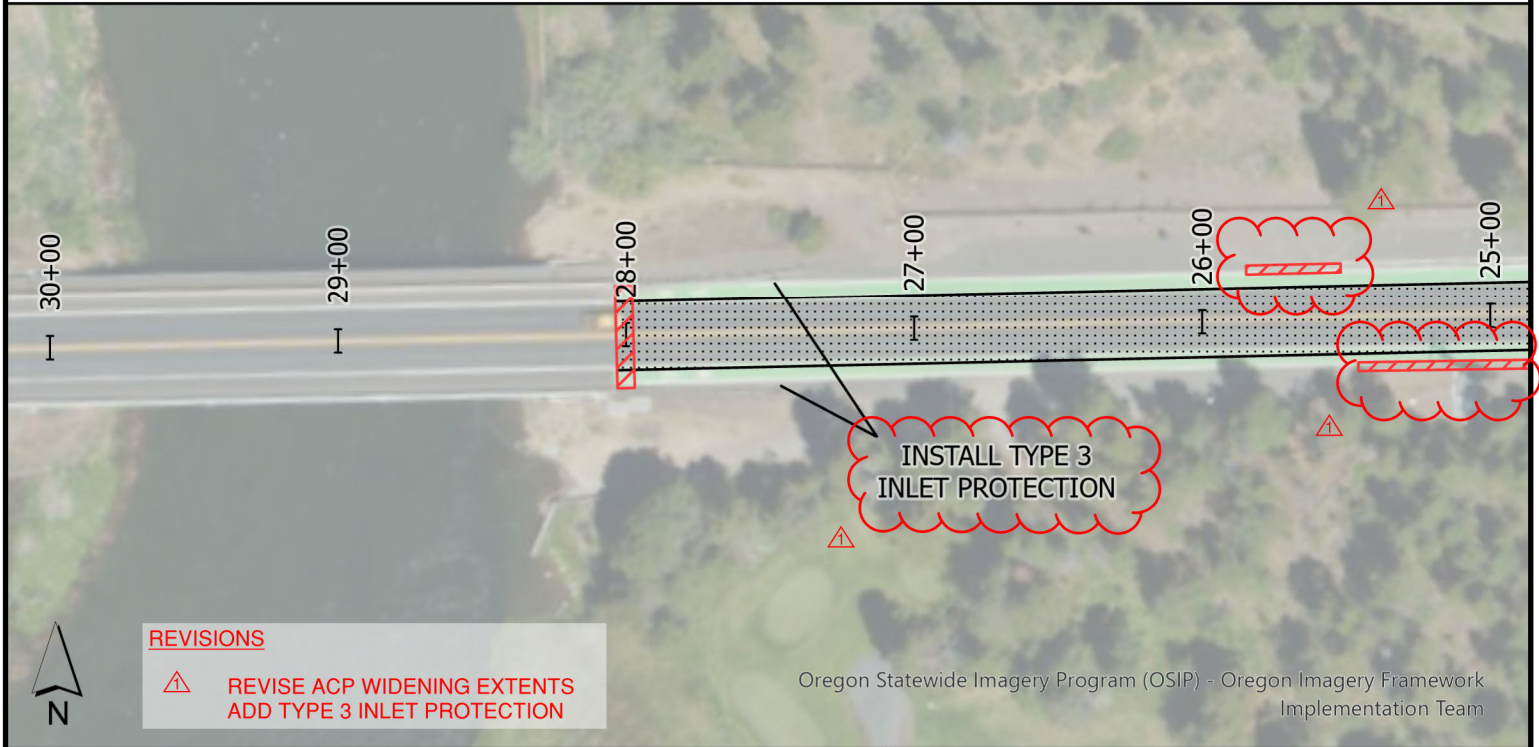
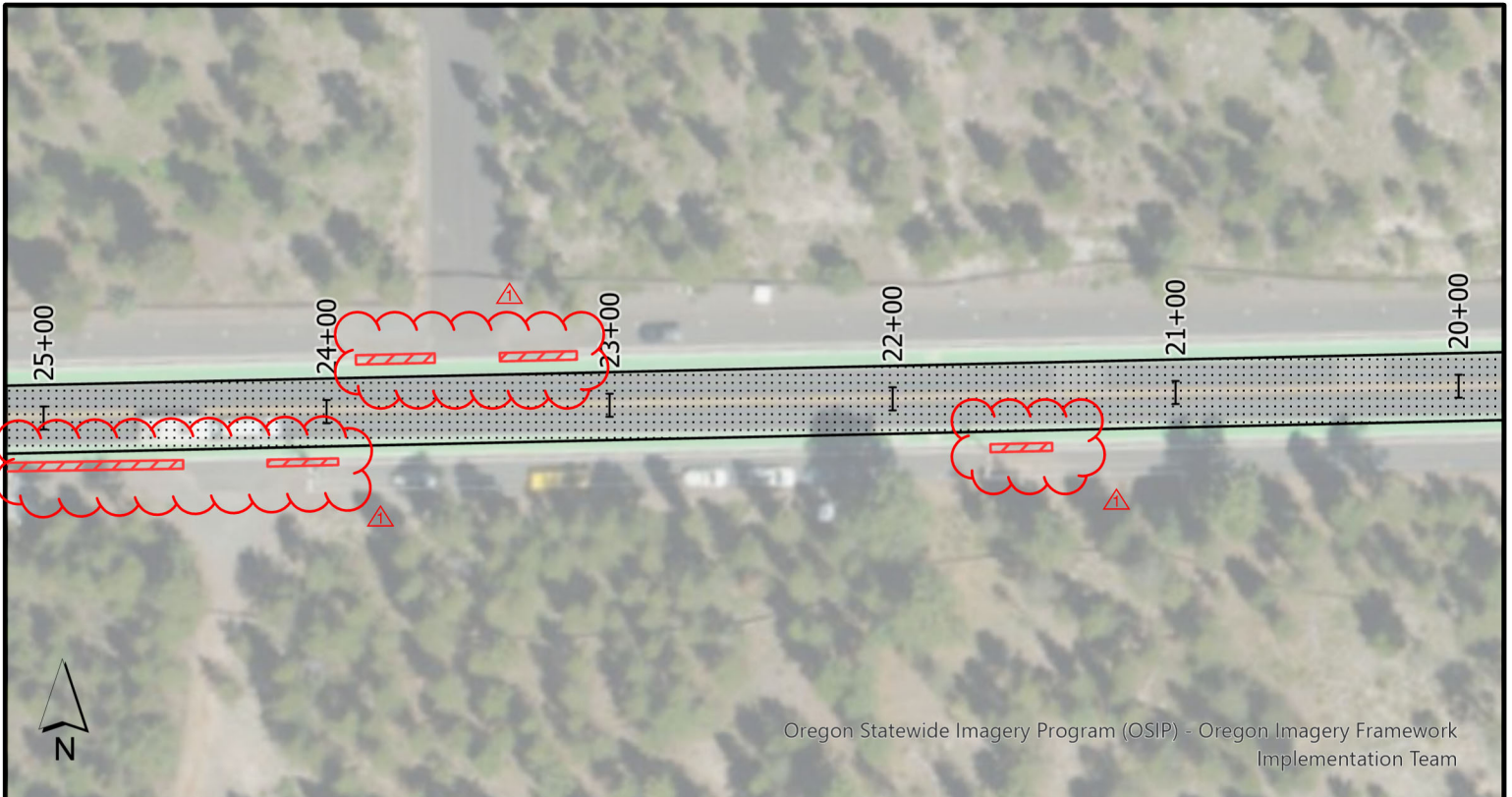
DRAFTER: R. PINKSTON
REVIEWED BY: C. SMITH



LEGEND

-  3" GRIND & INLAY
(SEE TYPICAL SECTION, SHEET 2)
-  ACP WIDENING/REPAIR
(SEE DETAIL, SHEET 4)

NOTES:

- REMOVE EXISTING CENTERLINE STRIPING ACROSS BRIDGE
- INSTALL THERMOPLASTIC CENTERLINE STRIPING, TYPE D R-40
- INSTALL THERMOPLASTIC EDGELINE STRIPING, TYPE W-2
- REPLACE GREEN BICYCLE LANE PAVEMENT MARKING AND BICYCLE LEGENDS ACCORDING TO EXISTING LAYOUT AFTER COMPLETION OF PAVING



ROAD DEPARTMENT

PLAN:
STA 20+00 to 30+00

SHEET NO:
6 of 16

DATE:
2/14/2024

SCALE:
N.T.S.

DRAFTER: R. PINKSTON
REVIEWED BY: C. SMITH

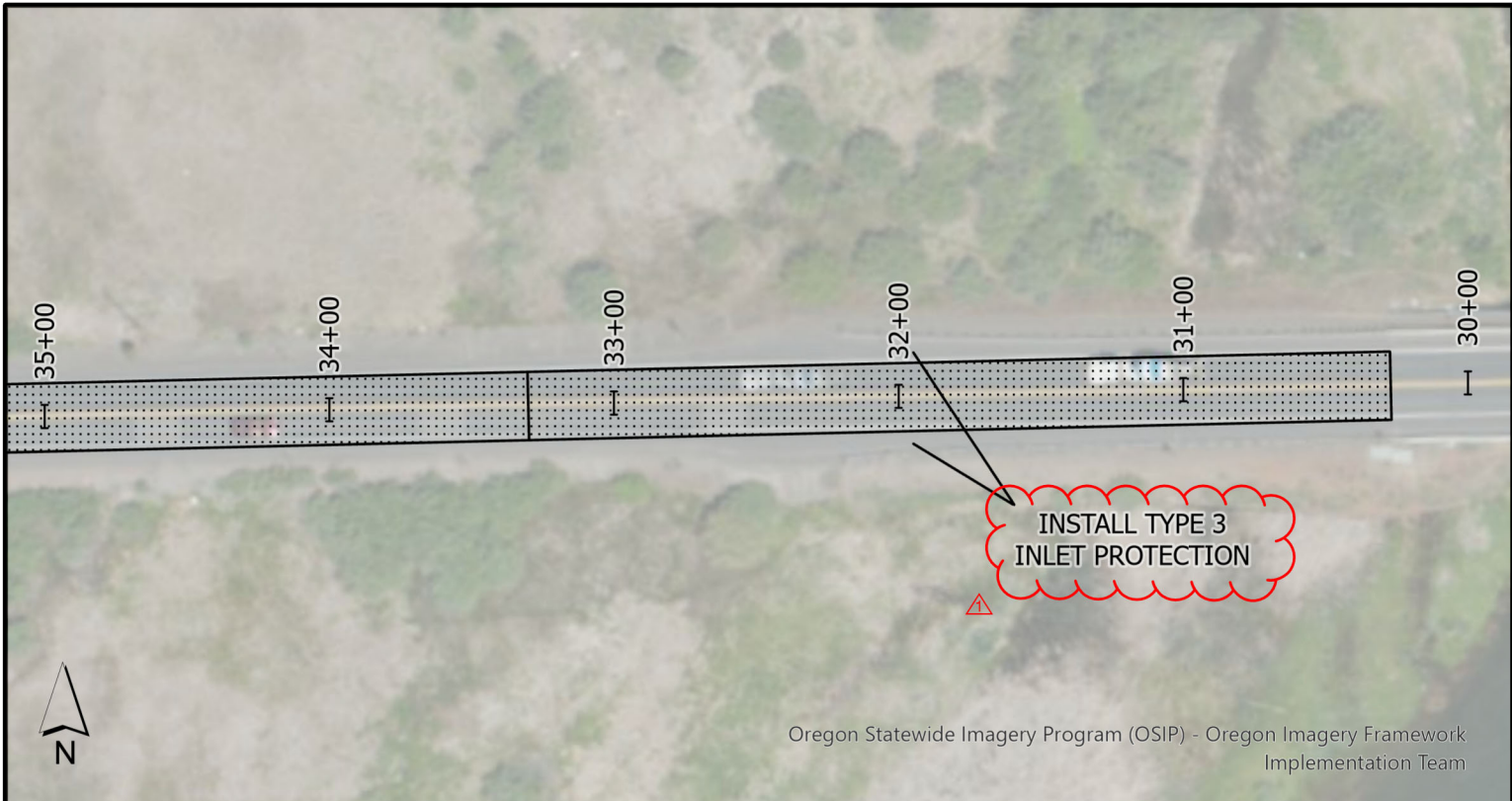

LEGEND

 3" GRIND & INLAY
(SEE TYPICAL SECTION, SHEET 2)

 SURVEY MONUMENT

NOTES:

REMOVE EXISTING CENTERLINE STRIPING ACROSS BRIDGE

INSTALL THERMOPLASTIC CENTERLINE STRIPING, TYPE D R-40

INSTALL THERMOPLASTIC EDGELINE STRIPING, TYPE W-2



ROAD DEPARTMENT

PLAN:
STA 30+00 to 40+00

SHEET NO:
7 of 16

DATE:
2/14/2024

SCALE:
N.T.S.

DRAFTER: R. PINKSTON
REVIEWED BY: C. SMITH

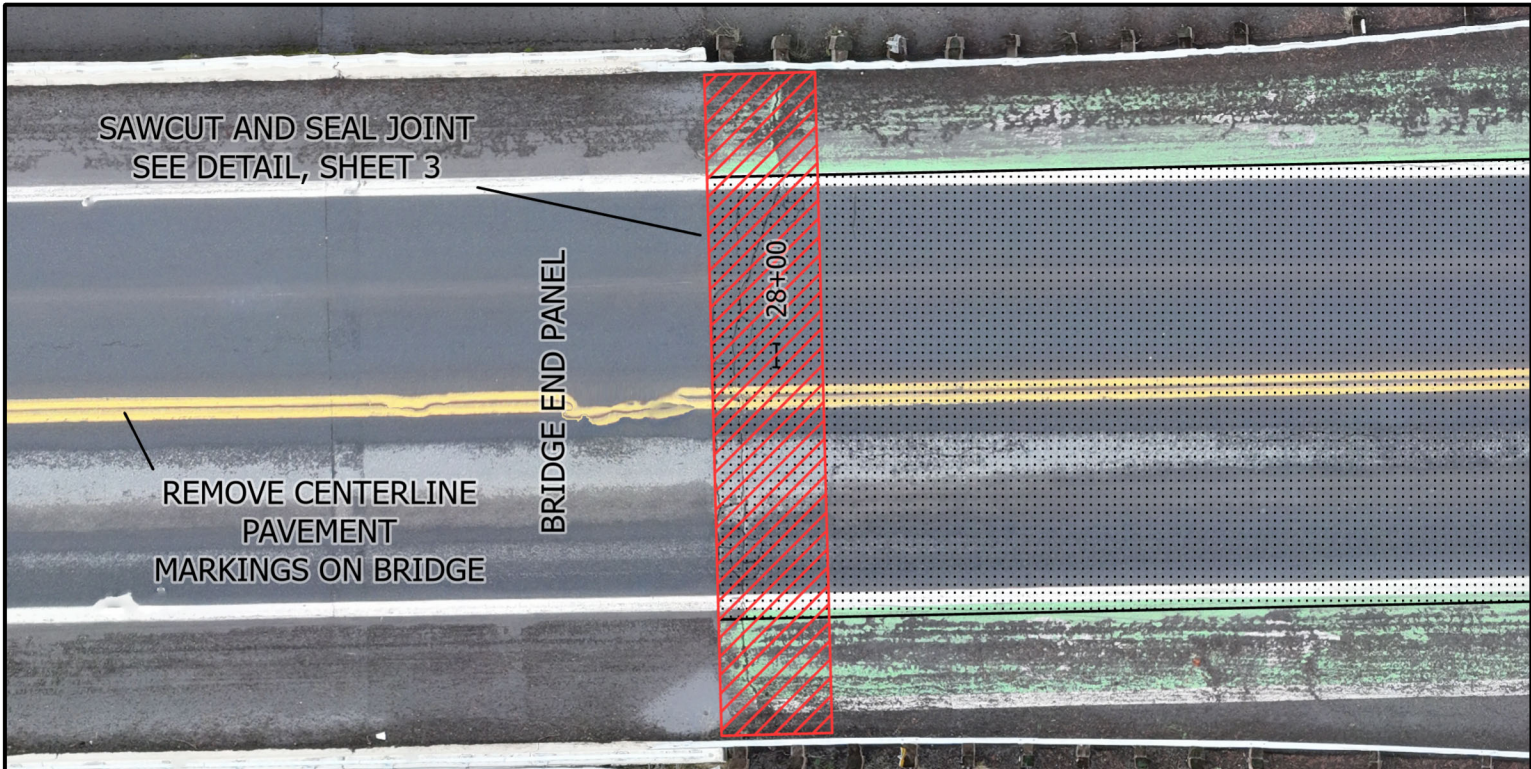

REVISIONS

- REVISE ACP WIDENING EXTENTS

LEGEND

- 3" GRIND & INLAY (SEE TYPICAL SECTION, SHEET 2)
- ACP WIDENING/REPAIR (SEE DETAIL, SHEET 3)

NOTES:

- WIDENING AND REPAIR LIMITS WILL BE MARKED IN THE FIELD.
- REMOVE EXISTING PARKING AREA PAVEMENT MARKINGS. FOG SEAL ABRADED AREA WITH TACK COAT.
- REPLACE GREEN BICYCLE LANE PAVEMENT MARKING AND BICYCLE LEGENDS ACCORDING TO EXISTING LAYOUT AFTER COMPLETION OF PAVING.
- REPLACE EXISTING WHITE PAVEMENT MARKINGS ADJACENT TO BIKE LANE, TYPE W AND W-2.



ROAD DEPARTMENT

PLAN: ACP WIDENING/REPAIR & STRIPING REMOVAL

SHEET NO: 15 of 16

DATE: 2/14/2024

SCALE: N.T.S.

DRAFTER: R. PINKSTON
REVIEWED BY: C. SMITH

RD610.dgn 20-JUL-2020

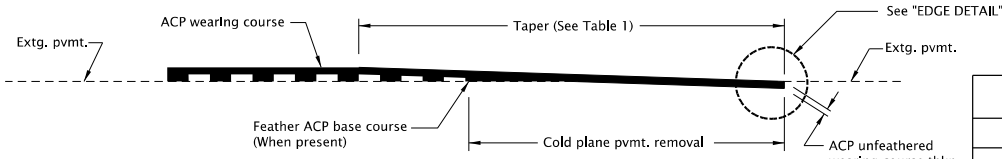

METHOD A *

* See project plans for method.

TABLE 1	
TAPER LENGTHS	
Posted Speed	Taper Length
< 45 mph	1" per 50'
≥ 45 mph	1" per 100'

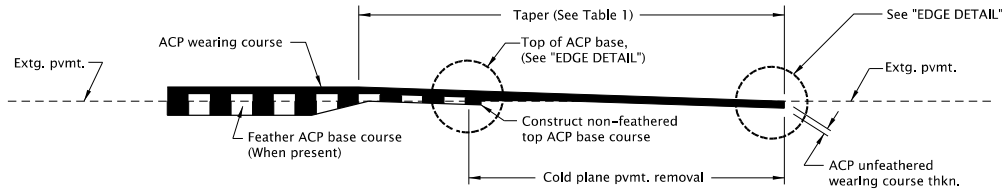

METHOD B *

**ACP PAVEMENT MATCH AT PROJECT ENDS
OR BRIDGE ENDS WHEN NOT OVERLAYING THE BRIDGE**

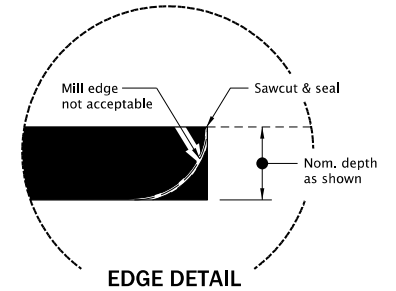

EDGE DETAIL

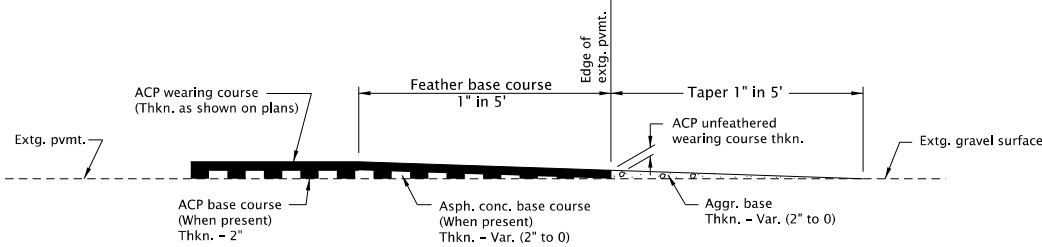

**METHOD OF FEATHERING ACP PAVEMENT
AT GRAVEL APPROACHES**

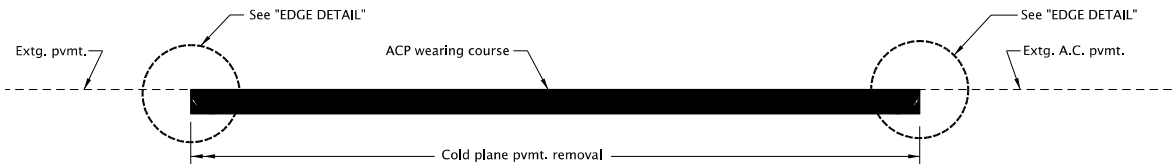

METHOD OF MATCHING EXTG. ACP INLAY SURFACING
(Inlay to extg. asphalt conc. pvmt.)

The selection and use of this Standard Drawing, while designed in accordance with generally accepted engineering principles and practices, is the sole responsibility of the user and should not be used without first consulting a Registered Professional Engineer.

All materials shall be in accordance with the current Oregon Standard Specifications.

OREGON STANDARD DRAWINGS
ASPHALT CONCRETE PAVEMENT (ACP) DETAILS

2024

DATE	REVISION	DESCRIPTION

CALC. BOOK NO. _____	N/A	SDR DATE: 25-JUL-2017	RD610
----------------------	-----	-----------------------	--------------

Effective Date: December 1, 2023 – May 31, 2024

RD1010.dgn 20-JAN-2021

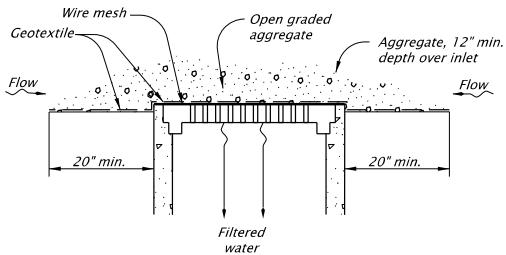

GEOTEXTILE/WIRE MESH/AGGREGATE - TYPE 2
NOT TO SCALE

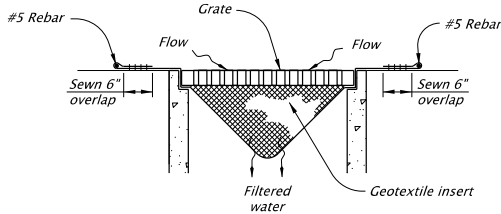

PREFABRICATED FILTER INSERT - TYPE 3
NOT TO SCALE

NOTE:
Install sod around the perimeter of inlets within 36 hours of harvest of the sod

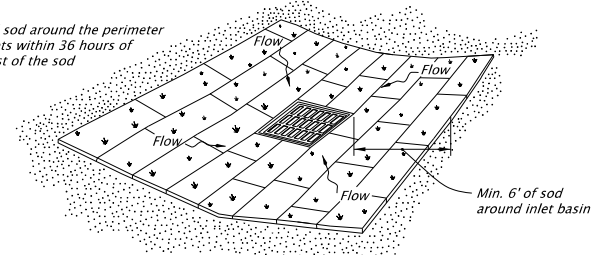

SOD PROTECTION - TYPE 6
NOT TO SCALE

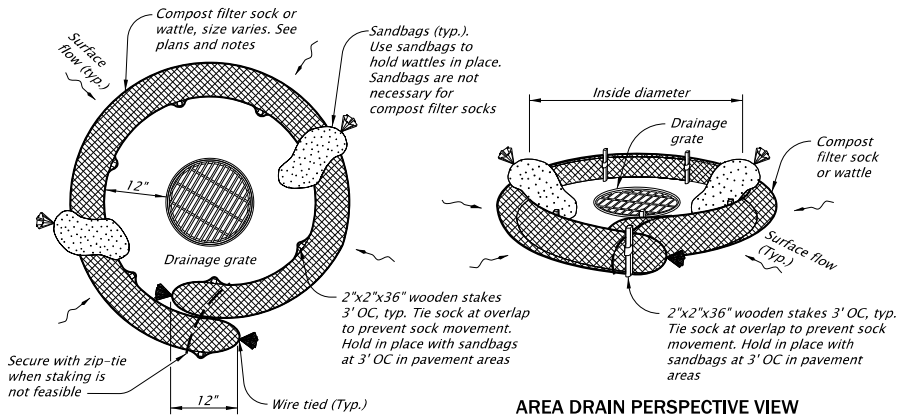

AREA DRAIN PLAN

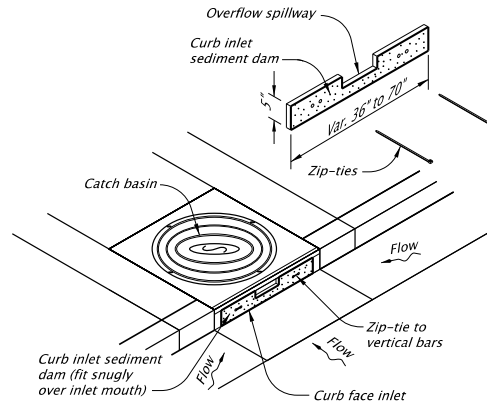

CURB INLET SEDIMENT DAM - TYPE 10
NOT TO SCALE

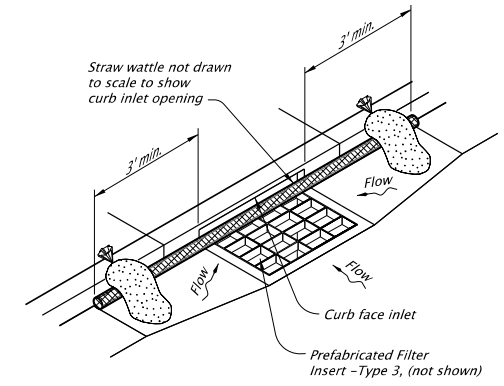

WATTLE BARRIER WITH FILTER INSERT - TYPE 11
NOT TO SCALE

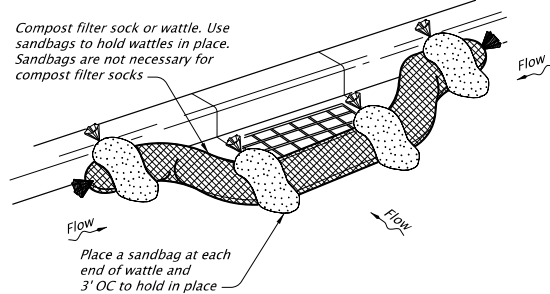

COMPOST FILTER SOCK OR WATTLE - TYPE 7
NOT TO SCALE

NOTES:
 Type 2 - Geotextile/wire mesh/aggregate
 Place the wire mesh over the grate.
 Place sediment fence geotextile over the wire mesh and perimeter area around structure.
 Install aggregate over the geotextile fabric.
 Type 3 - Prefabricated filter inserts
 Install prefabricated filter inserts according to the plans, special provisions, and manufacturer recommendations.
 Prefabricated inserts with provisions for overflow are allowed only when accompanied by additional BMP's to prevent the potential of sediments entering project storm systems.
 Field fabricated inserts are not allowed.
 Type 7 - Compost filter sock
 Drive 2"x2" wood stakes a minimum of 6" into ground and flush with the top of the sock.
 Overlap ends of sock per manufacturers recommendations (12" min., 36" max.).
 Use 8" to 12" dia sock on curbside in traffic areas.

(Type 7 cont.)
 Use 12" to 18" dia sock in non-traffic areas or areas where the larger socks can be used safely.
 Use synthetic mesh socks for temporary installations.
 Type 10 - Curb inlet sediment dam
 Fit curb inlet sediment dam snugly into inlet mouth. Curb inlet sediment dam is required for use with inlet filter insert where at-grade inlet grate and curb inlet are combined at a catch basin.
 Type 11 - Wattle barrier with filter insert
 Install prefabricated filter insert per Type 3 detail.
 Install wattles over opening and 36" to each side of opening tight against curb. Adjust wattle to force storm water to flow through filter insert or wattle prior to leaving the site.
 Adjust, replace or modify the inlet protection as needed to prevent sediment laden water from entering the catch basin.

The selection and use of this Standard Drawing, while designed in accordance with generally accepted engineering principles and practices, is the sole responsibility of the user and should not be used without first consulting a Registered Professional Engineer.

All materials shall be in accordance with the current Oregon Standard Specifications.	
OREGON STANDARD DRAWINGS	
INLET PROTECTION	
TYPE 2, 3, 6, 7, 10 AND 11	
2024	
DATE	REVISION DESCRIPTION
01-2021	REMOVED CALC BOOK NUMBERS
01-2021	MOVED NOTES UP FROM OVERLAPPING THE SHEET BORDER
CALC. BOOK NO.	SDR DATE: 20-JAN-2021
N/A	RD1010

Effective Date: June 1, 2024 - November 30, 2024

TM500.dgn 07-01-2020

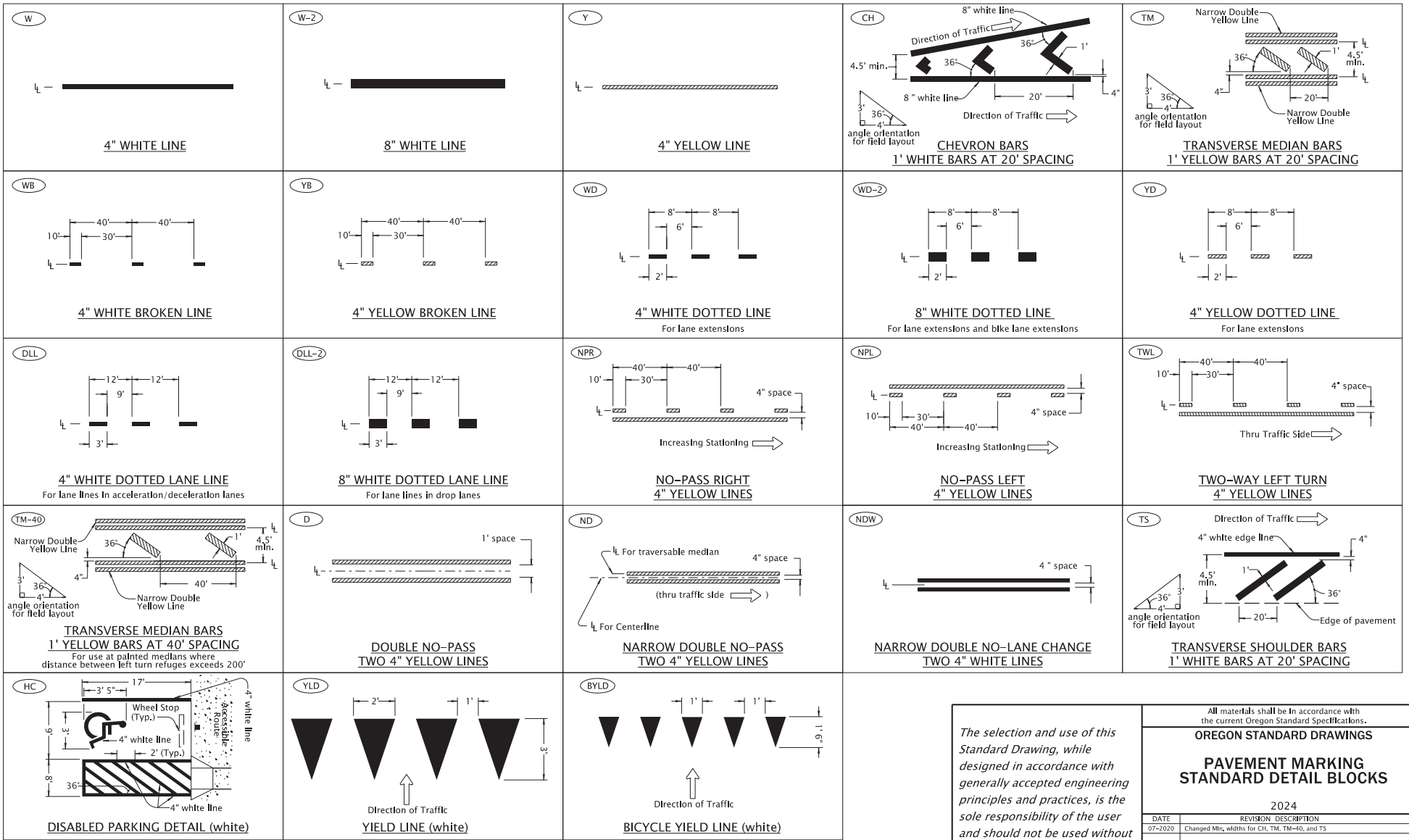

← Direction Of Traffic, Increasing Stationing Or Thru Traffic Side

⊥ Lane line dimensions are shown on the striping plans

LEGEND

Effective Date: December 1, 2023 – May 31, 2024

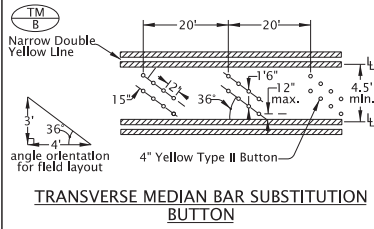

TRANSVERSE MEDIAN BAR SUBSTITUTION BUTTON

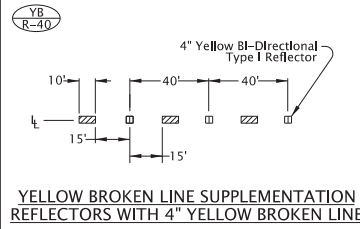

YELLOW BROKEN LINE SUPPLEMENTATION REFLECTORS WITH 4" YELLOW BROKEN LINE

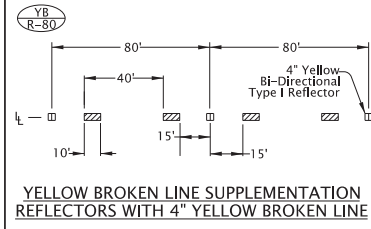

YELLOW BROKEN LINE SUPPLEMENTATION REFLECTORS WITH 4" YELLOW BROKEN LINE

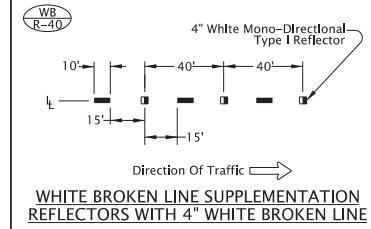

WHITE BROKEN LINE SUPPLEMENTATION REFLECTORS WITH 4" WHITE BROKEN LINE

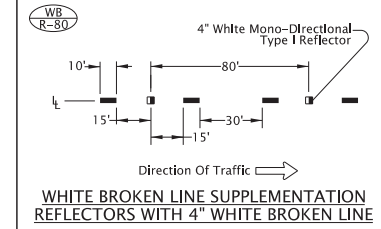

WHITE BROKEN LINE SUPPLEMENTATION REFLECTORS WITH 4" WHITE BROKEN LINE

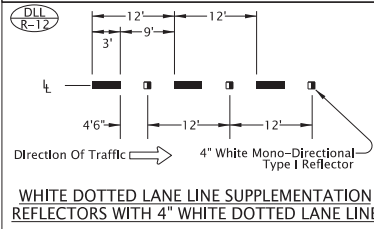

WHITE DOTTED LANE LINE SUPPLEMENTATION REFLECTORS WITH 4" WHITE DOTTED LANE LINE

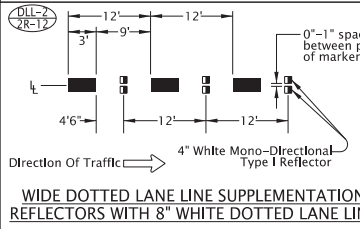

WIDE DOTTED LANE LINE SUPPLEMENTATION REFLECTORS WITH 8" WHITE DOTTED LANE LINE

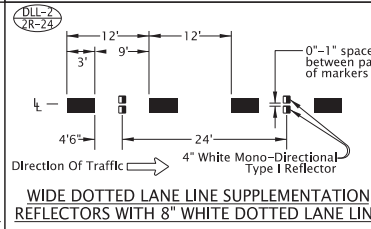

WIDE DOTTED LANE LINE SUPPLEMENTATION REFLECTORS WITH 8" WHITE DOTTED LANE LINE

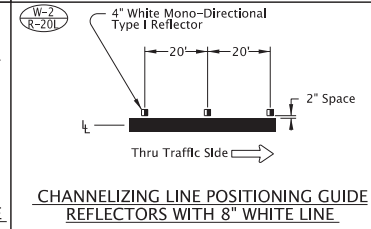

CHANNELIZING LINE POSITIONING GUIDE REFLECTORS WITH 8" WHITE LINE

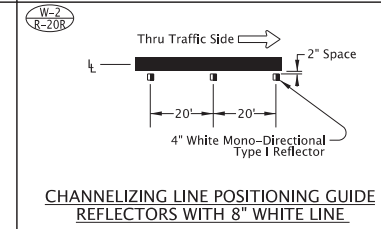

CHANNELIZING LINE POSITIONING GUIDE REFLECTORS WITH 8" WHITE LINE

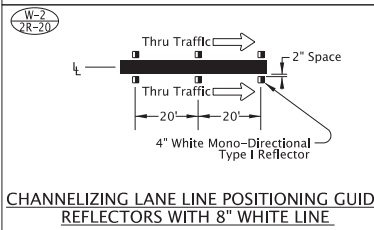

CHANNELIZING LANE LINE POSITIONING GUIDE REFLECTORS WITH 8" WHITE LINE

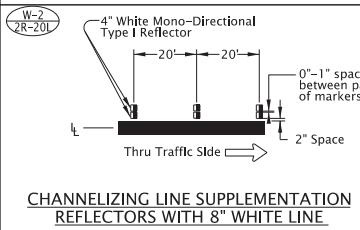

CHANNELIZING LINE SUPPLEMENTATION REFLECTORS WITH 8" WHITE LINE

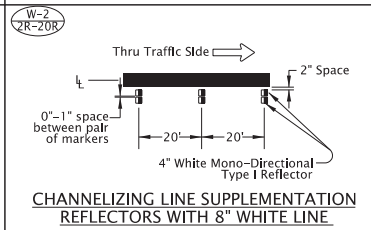

CHANNELIZING LINE SUPPLEMENTATION REFLECTORS WITH 8" WHITE LINE

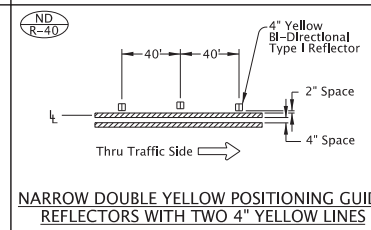

NARROW DOUBLE YELLOW POSITIONING GUIDE REFLECTORS WITH TWO 4" YELLOW LINES

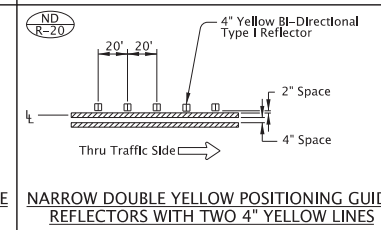

NARROW DOUBLE YELLOW POSITIONING GUIDE REFLECTORS WITH TWO 4" YELLOW LINES

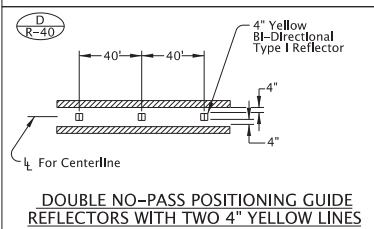

DOUBLE NO-PASS POSITIONING GUIDE REFLECTORS WITH TWO 4" YELLOW LINES

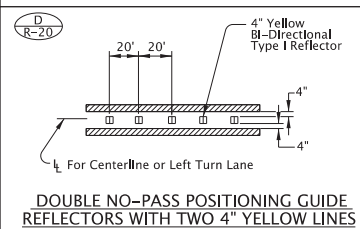

DOUBLE NO-PASS POSITIONING GUIDE REFLECTORS WITH TWO 4" YELLOW LINES

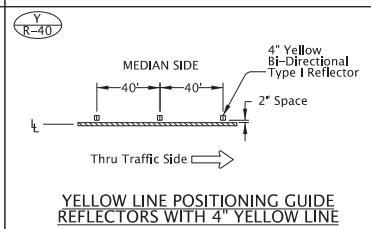

YELLOW LINE POSITIONING GUIDE REFLECTORS WITH 4" YELLOW LINE

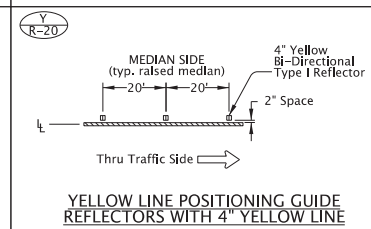

YELLOW LINE POSITIONING GUIDE REFLECTORS WITH 4" YELLOW LINE

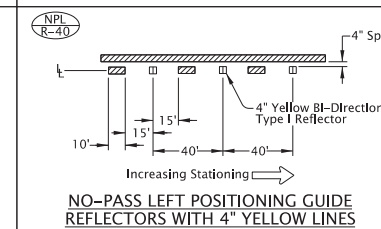

NO-PASS LEFT POSITIONING GUIDE REFLECTORS WITH 4" YELLOW LINES

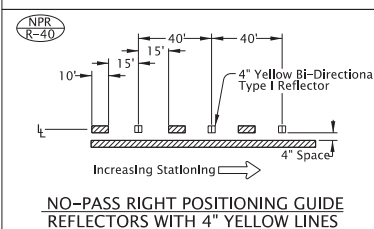

NO-PASS RIGHT POSITIONING GUIDE REFLECTORS WITH 4" YELLOW LINES

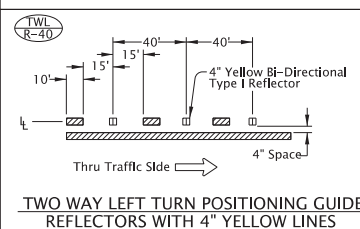

TWO WAY LEFT TURN POSITIONING GUIDE REFLECTORS WITH 4" YELLOW LINES





General note:
1) Surface mount Raised Pavement Markers (RPMs) unless otherwise specified.

- LEGEND**
- ← Direction Of Travel, Increasing Stationing or Thru Traffic Side
 - Lane line dimensions are shown on the striping plans
 - Mono-directional crystal white marker reflects white to the left in this symbol
 - Bi-directional yellow marker reflects yellow both left and right in this symbol

The selection and use of this Standard Drawing, while designed in accordance with generally accepted engineering principles and practices, is the sole responsibility of the user and should not be used without first consulting a Registered Professional Engineer.

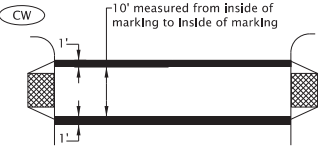
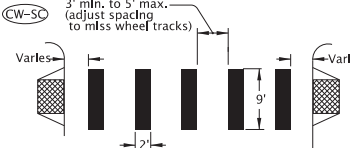
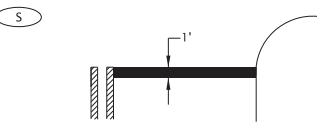
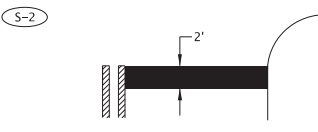
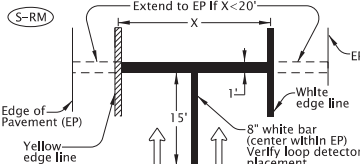
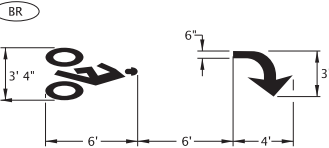
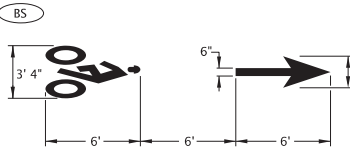
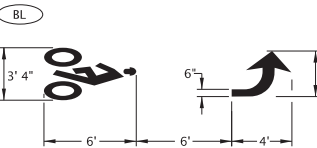
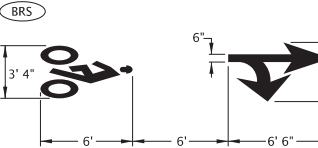
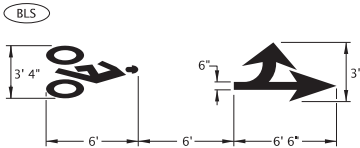
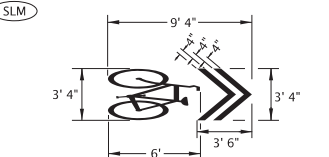
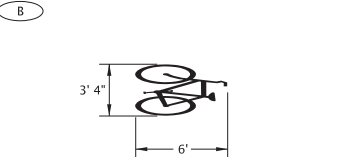
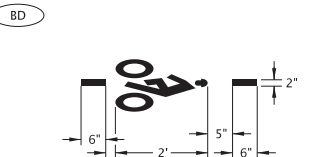
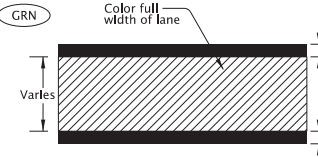
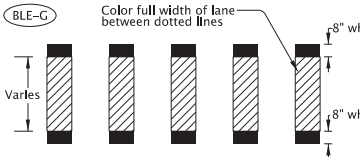
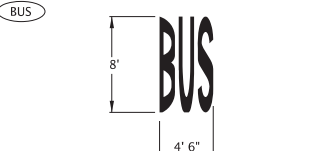
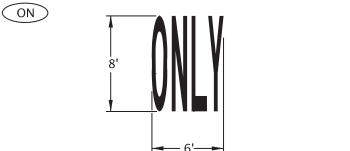
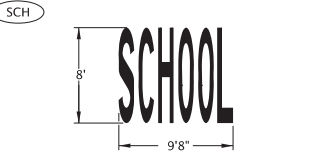
All materials shall be in accordance with the current Oregon Standard Specifications.	
OREGON STANDARD DRAWINGS	
PAVEMENT MARKING STANDARD DETAIL BLOCKS	
2024	
DATE	REVISION DESCRIPTION
07-2020	Changed mls, width of TM/ B from 6" to 4.5"
01-2022	Removed "LANE" from W-2/R-20R title
CALC. BOOK NO.	SDR DATE
	01-03-2022
TM502	

07-08-2022
TM503.dgn

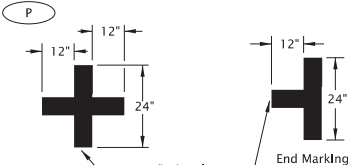
 <p>CW</p> <p>10' measured from inside of marking to inside of marking</p> <p>STANDARD CROSSWALK TWO 1' WHITE BARS</p> <p>Install per Standard Drawing TM530</p>	 <p>CW-SC</p> <p>3' min. to 5' max. (adjust spacing to miss wheel tracks)</p> <p>STAGGERED CONTINENTAL CROSSWALK 2' WHITE BARS</p> <p>Install per Standard Drawing TM530</p>	 <p>S</p> <p>1'</p> <p>STOP BAR 1' WHITE BAR</p> <p>Install per Standard Drawing TM530</p>	 <p>S-2</p> <p>2'</p> <p>STOP BAR - LARGE 2' WHITE BAR</p> <p>Install per Standard Drawing TM530</p>	 <p>S-RM</p> <p>Extend to EP if $X < 20'$</p> <p>Edge of Pavement (EP) Yellow edge line White edge line</p> <p>15' 8" white bar (center within EP) Verify loop detector placement</p> <p>RAMP METER STOP BAR 1' & 8" WHITE BARS</p> <p>For multi-lane ramp meter applications</p>										
 <p>BR</p> <p>3' 4" 6' 6' 4'</p> <p>BIKE RIGHT TURN STENCIL (white)</p> <p>Center marking within lane width For proportion details, see current version of Standard Highway Signs</p>	 <p>BS</p> <p>3' 4" 6' 6' 6'</p> <p>BIKE LANE STANDARD STENCIL (white)</p> <p>Center marking within lane width For proportion details, see current version of Standard Highway Signs</p>	 <p>BL</p> <p>3' 4" 6' 6' 4'</p> <p>BIKE LEFT TURN STENCIL (white)</p> <p>Center marking within lane width For proportion details, see current version of Standard Highway Signs</p>	 <p>BRS</p> <p>3' 4" 6' 6' 6' 6"</p> <p>BIKE RIGHT TURN STRAIGHT STENCIL (white)</p> <p>Center marking within lane width For proportion details, see current version of Standard Highway Signs</p>	 <p>BLS</p> <p>3' 4" 6' 6' 6' 6"</p> <p>BIKE LEFT TURN STRAIGHT STENCIL (white)</p> <p>Center marking within lane width For proportion details, see current version of Standard Highway Signs</p>										
 <p>SLM</p> <p>9' 4" 3' 4" 6' 3' 6" 3' 4"</p> <p>SHARED LANE MARKING (white)</p> <p>Center marking within lane width or as shown For proportion details, see current version of Standard Highway Signs</p>	 <p>B</p> <p>3' 4" 6'</p> <p>BIKE STENCIL (white)</p> <p>Used for intersection Bicycle Box applications Place marking within bicycle box, centered with motor vehicle lane width</p>	 <p>BD</p> <p>6' 2' 5' 6" 2"</p> <p>BICYCLE DETECTOR MARKING (white)</p> <p>Place Bicycle Detector Pavement Marking in optimum location where bicycle acuates the traffic signal</p>	 <p>GRN</p> <p>Color full width of lane 8" white 8" white</p> <p>GREEN SUPPLEMENTAL BICYCLE LANE SOLID LINE (green)</p>	 <p>BLE-G</p> <p>Color full width of lane between dotted lines 8" white 8" white</p> <p>GREEN SUPPLEMENTAL BICYCLE LANE DOTTED LINE EXTENSION (green)</p>										
 <p>BUS</p> <p>8' 4' 6"</p> <p>BUS (white)</p> <p>Center marking within lane width For letter proportion details, see current version of Standard Highway Signs</p>	 <p>ONLY</p> <p>8' 6'</p> <p>ONLY (white)</p> <p>Center marking within lane width For letter proportion details, see current version of Standard Highway Signs</p>	 <p>SCHOOL</p> <p>8' 9' 8"</p> <p>SCHOOL (white)</p> <p>Center marking within lane width For letter proportion details, see current version of Standard Highway Signs</p>	 <p>SCHOOL</p> <p>10' 19' 8"</p> <p>SCHOOL - LARGE (white)</p> <p>Center marking within width of two lanes For letter proportion details, see current version of Standard Highway Signs</p>	 <p>CROSSING</p> <p>10' 19' 8"</p> <p>CROSSING - LARGE (white)</p> <p>Center marking within width of two lanes For letter proportion details, see current version of Standard Highway Signs</p>										
 <p>X-ING</p> <p>8' 7'</p> <p>X-ING (white)</p> <p>Center marking within lane width For letter proportion details, see current version of Standard Highway Signs</p>	 <p>P</p> <p>12" 12" 24" 4" white lines End Marking</p> <p>ON-STREET PARKING DETAIL (white)</p>	<div style="border: 1px solid black; padding: 5px;"> <p>General Note: 1. Arrow, letter, and bike symbol dimensions nominal.</p> </div> <div style="border: 1px solid black; padding: 5px; margin-top: 10px;"> <p><i>The selection and use of this Standard Drawing, while designed in accordance with generally accepted engineering principles and practices, is the sole responsibility of the user and should not be used without first consulting a Registered Professional Engineer.</i></p> </div> <div style="border: 1px solid black; padding: 5px; margin-top: 10px;"> <p style="text-align: center;">LEGEND</p> <p>← Direction of Travel</p> </div> <div style="border: 1px solid black; padding: 5px; margin-top: 10px;"> <p style="text-align: center;">All materials shall be in accordance with the current Oregon Standard Specifications.</p> <p style="text-align: center;">OREGON STANDARD DRAWINGS</p> <p style="text-align: center;">PAVEMENT MARKING STANDARD DETAIL BLOCKS</p> <p style="text-align: center;">2024</p> <table border="1" style="width: 100%; border-collapse: collapse;"> <thead> <tr> <th style="width: 20%;">DATE</th> <th>REVISION DESCRIPTION</th> </tr> </thead> <tbody> <tr> <td>07-2022</td> <td>Added note for measurement of Standard Crosswalk</td> </tr> <tr> <td> </td> <td> </td> </tr> <tr> <td> </td> <td> </td> </tr> <tr> <td> </td> <td> </td> </tr> </tbody> </table> <p style="text-align: right;">CALC. BOOK NO. N/A SDR DATE 07-08-2022 TM503</p> </div>			DATE	REVISION DESCRIPTION	07-2022	Added note for measurement of Standard Crosswalk						
DATE	REVISION DESCRIPTION													
07-2022	Added note for measurement of Standard Crosswalk													

Effective Date: December 1, 2023 - May 31, 2024

07-06-2021
TM517.dgn

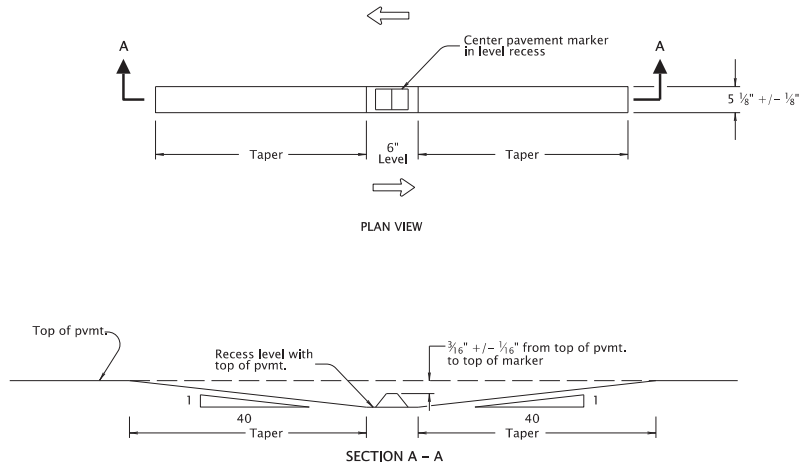

BI-DIRECTIONAL RECESSED PAVEMENT MARKER DETAIL

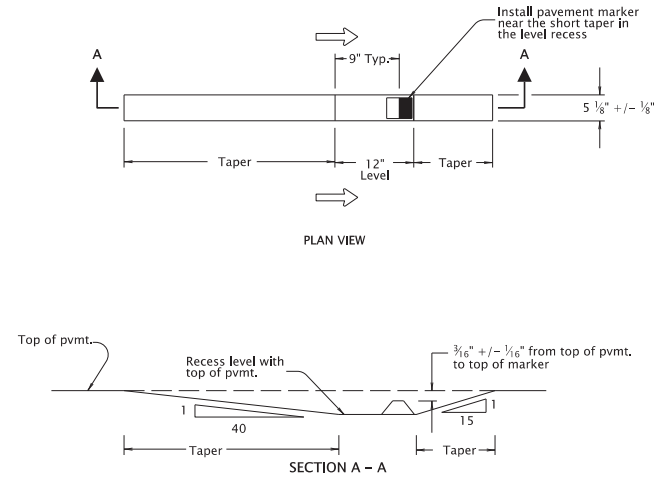

MONO-DIRECTIONAL RECESSED PAVEMENT MARKER DETAIL

LEGEND

- Direction of Travel
- Bi-directional yellow marker reflects yellow both left and right in this symbol
- Mono-directional crystal white marker reflects white to the left in this symbol

To be accompanied by Standard Dwg. Nos. TM502 and TM515

The selection and use of this Standard Drawing, while designed in accordance with generally accepted engineering principles and practices, is the sole responsibility of the user and should not be used without first consulting a Registered Professional Engineer.

All materials shall be in accordance with the current Oregon Standard Specifications.

OREGON STANDARD DRAWINGS

RECESSED PAVEMENT MARKERS

2024

DATE	REVISION	DESCRIPTION
07-2021		Updated to better fit ODOT drafting standards
CALC. BOOK NO.	N/A	SDR DATE 07-06-2021

TM517

Effective Date: December 1, 2023 - May 31, 2024

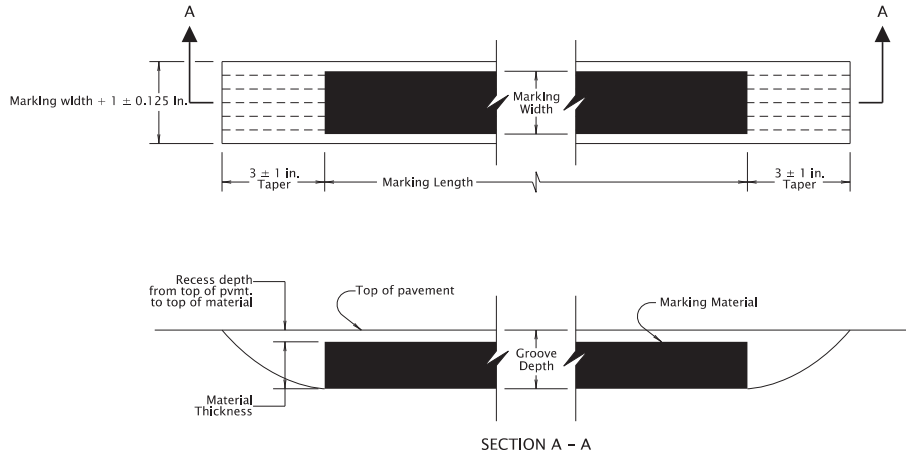

GROOVE INSTALLED GROOVE AND MATERIAL DIMENSIONS

Pavement Marking Material Type	Groove Depth	Recess Depth	Material Thickness
Durable Method 'A' & Method 'D'	220 ± 20 mlls	45 ± 5 mlls	Var.
High Performance	60 ± 10 mlls	Var.	25 mlls

GROOVE INSTALLED MARKINGS

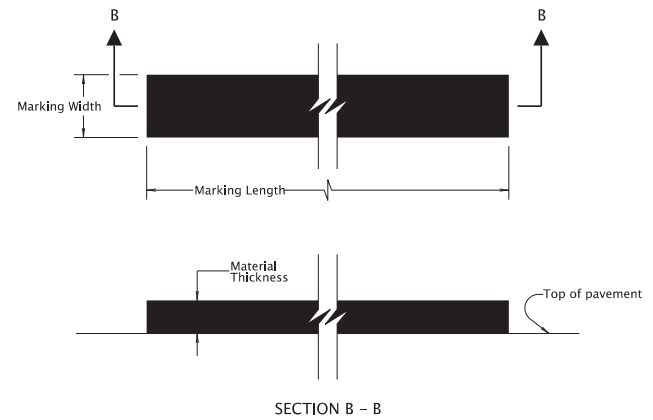

SURFACE INSTALLED MATERIAL THICKNESS

Pavement Marking Material Type	Thickness
Durable Method 'A' & Method 'B' & Method 'D'	120 mlls
High Performance	25 mlls

SURFACE INSTALLED MARKINGS

General Notes:

- 1) See Standard Drawing TM500 and/or project plans for marking length and width dimensions.
- 2) See Standard Specification 00850.46 for marking installation tolerances.

The selection and use of this Standard Drawing, while designed in accordance with generally accepted engineering principles and practices, is the sole responsibility of the user and should not be used without first consulting a Registered Professional Engineer.

All materials shall be in accordance with the current Oregon Standard Specifications.

**OREGON STANDARD DRAWINGS
DURABLE & HIGH PERFORMANCE
PAVEMENT MARKINGS
SURFACE & GROOVE INSTALLED
NON-PROFILED
2024**

DATE	REVISION	DESCRIPTION
07-2021		Changed groove width for 4 in. markings
01-2023		Changed groove width back to previous width for 4 in. markings

CALC. BOOK NO. --- N/A --- SDR DATE 20-JAN-2023 **TM521**

06-JUL-2022
TMS30.dgn

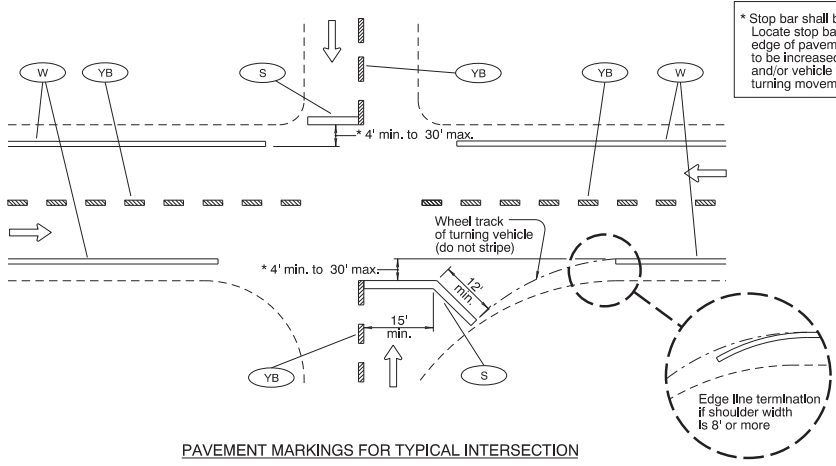

PAVEMENT MARKINGS FOR TYPICAL INTERSECTION

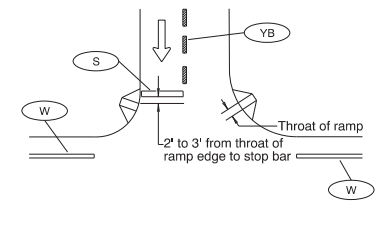

Detail "A"
STOP BAR PLACEMENT WITH
RESPECT TO PEDESTRIAN RAMP

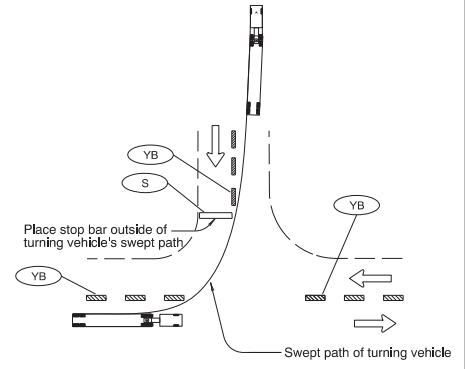

Detail "B"
STOP BAR PLACEMENT WITH
RESPECT TO TURN RADI

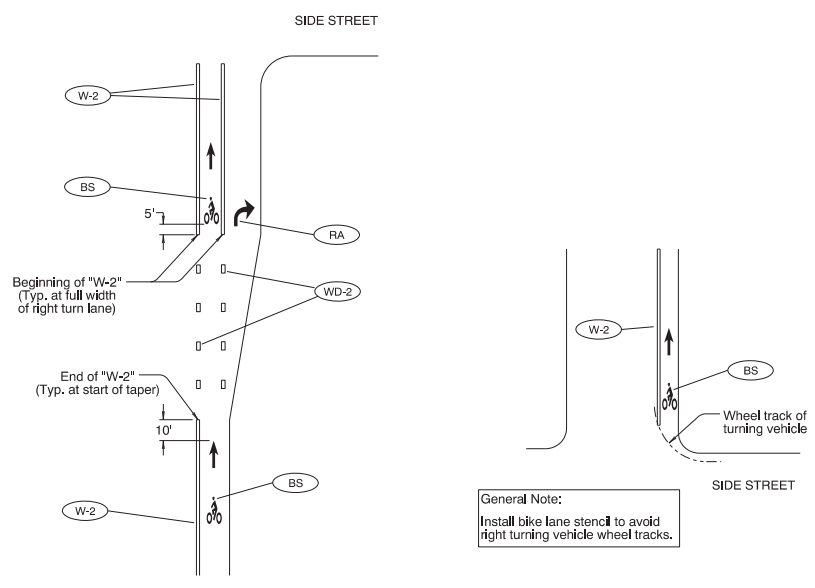

INSTALLATION OF BIKE LANE STENCILS
FOR BIKE LANE SEPARATED BY RIGHT TURN LANE

INSTALLATION OF BIKE LANE STENCILS
FOLLOWING INTERSECTIONS

General Note:
Install bike lane stencil to avoid
right turning vehicle wheel tracks.

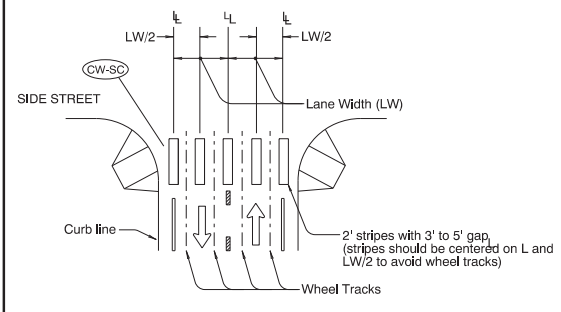

STAGGERED CONTINENTAL LAYOUT

General Note:
1. Install crosswalk bars such that the throat of
the ADA ramp is entirely within crosswalk markings,
or 5' back of extended fog line, edge of pavement, or curb face.

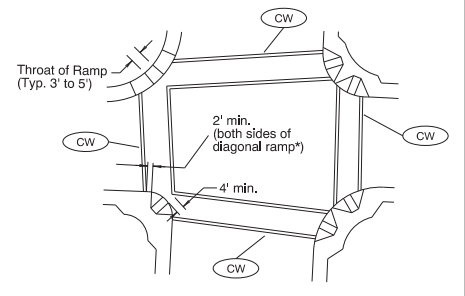

STANDARD CROSSWALK BARS
AT INTERSECTION

* = Refer to Std Dwg RD916

LEGEND
← Direction of Travel
L - Lane line dimensions are shown on the striping plans

To be accompanied by Standard Dwg. Nos. TM500 thru TM504

The selection and use of this Standard Drawing, while designed in accordance with generally accepted engineering principles and practices, is the sole responsibility of the user and should not be used without first consulting a Registered Professional Engineer.

All materials shall be in accordance with the current Oregon Standard Specifications.

OREGON STANDARD DRAWINGS
INTERSECTION PAVEMENT MARKINGS (CROSSWALK, STOP BAR & BIKE LANE STENCIL)
2024

DATE	REVISION	DESCRIPTION
07-2022	Added	Added Roadway Standard Drawing reference to detail for clarity

CALC. BOOK NO. N/A SDR DATE 06-JUL-2022 **TM530**

Effective Date: December 1, 2023 - May 31, 2024

TM560.dgn 07-01-2020

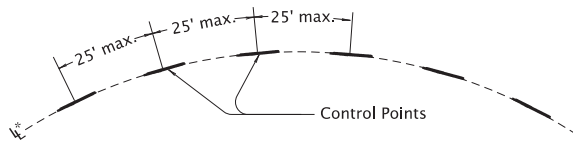
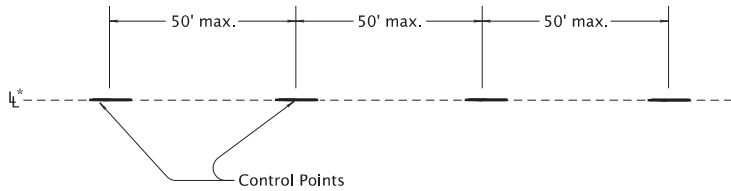
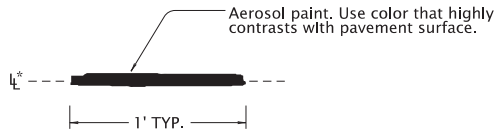

General note:

1.) Use control points to make continuous narrow guideline as specified.

* Control points are placed along the lane line for all longitudinal lines except the following:



For center lines only

A control point layout 4" offset from the lane line is required for a ND line when used as a center line.

LEGEND

L^* — Lane line dimensions are shown on the striping plans.

To be accompanied by Standard Dwg. Nos. TM500 thru TM504

The selection and use of this Standard Drawing, while designed in accordance with generally accepted engineering principles and practices, is the sole responsibility of the user and should not be used without first consulting a Registered Professional Engineer.

All materials shall be in accordance with the current Oregon Standard Specifications.		
OREGON STANDARD DRAWINGS		
ALIGNMENT LAYOUT: GENERAL		
2024		
DATE	REVISION	DESCRIPTION
07-2020		Extended accompanied by drawings to include TM504
CALC. BOOK NO.	N/A	SDR DATE 07-01-2020
		TM560

Effective Date: December 1, 2023 – May 31, 2024

TAPER TYPES & FORMULAS	
TAPER	FORMULA
Merging (Lane Closure)	"L"
Shifting	"L"/2 or 1/2"L"
Shoulder Closure	"L"/3 or 1/3"L"
Flagging (See Drg. TM850)	50' - 100'
Downstream (Termination)	Varies (See Drawings)

★ Use Pre-Construction Posted Speed to select the Speed from the Tables below:

TEMPORARY BARRIER FLARE RATE TABLE	
★ SPEED (mph)	MINIMUM FLARE RATE
≤ 30	8:1
35	9:1
40	10:1
45	12:1
50	14:1
55	16:1
60	18:1
65	19:1
70	20:1

MINIMUM LENGTHS TABLE					
"L" VALUE FOR TAPERS (ft)					BUFFER "B" (ft)
★ SPEED (mph)	W = Lane or Shoulder Width being closed or shifted				
	W ≤ 10	W = 12	W = 14	W = 16	
25	105	125	145	165	75
30	150	180	210	240	100
35	205	245	285	325	125
40	265	320	375	430	150
45	450	540	630	720	180
50	500	600	700	800	210
55	550	660	770	880	250
60	600	720	840	960	285
65	650	780	910	1000	325
70	700	840	980	1000	365
FREEWAYS					
55	1000	1000	1000	1000	250
60	1000	1000	1000	1000	285
65	1000	1000	1000	1000	325
70	1000	1000	1000	1000	365

NOTES:

- For Lane closures where W < 10', use "L" value for W = 10'.
- For Shoulder closures where W < 10', use "L" value for W = 10' or calculate "L" using formula, for Speeds ≥ 45: L = WS, Speeds < 45: L = S²W/60, S = Speed, W=Width

TRAFFIC CONTROL DEVICES (TCD) SPACING TABLE				
★ SPEED (mph)	Sign Spacing (ft)			Max. Channelizing Device Spacing (ft)
	A	B	C	
20 - 30	100	100	100	20
35 - 40	350	350	350	20
45 - 55	500	500	500	40
60 - 70	700	700	700	40
Freeway	1000	1500	2640	40

NOTES:

- Place traffic control devices on 10 ft. spacing for Intersection and access road.
- When necessary, sign spacing may be adjusted to fit site conditions.
- Limit spacing adjustments to 30% of the "A" dimension for all speeds.

NOTES:

- When paved shoulders adjacent to excavations are less than four feet wide protect longitudinal abrupt edge as shown.
- Use aggregate wedge when abrupt edge is 2 inches or greater.

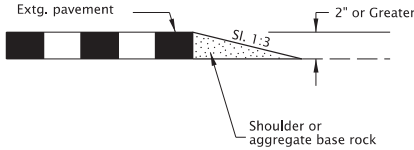

EXCAVATION ABRUPT EDGE

NOTES:

- Abrupt edges may be created by paving, operations, excavations or other roadway work. Use abrupt edge signing for longitudinal abrupt edges of 1 inch or greater.
- If the excavation is located on left side of traffic, replace the 8' B(III)R barricades with 8' B(III)L barricades and replace the "RIGHT" (CW21-8C) riders with "LEFT" (CW21-8A) riders.
- Continue signing and other traffic control devices throughout excavation area at spacings shown.
- If roll-up signs are used, attach the correct (CW21-9) plaques to the sign face using hook and loop fasteners. Place roll-up signs in advance of barricades.

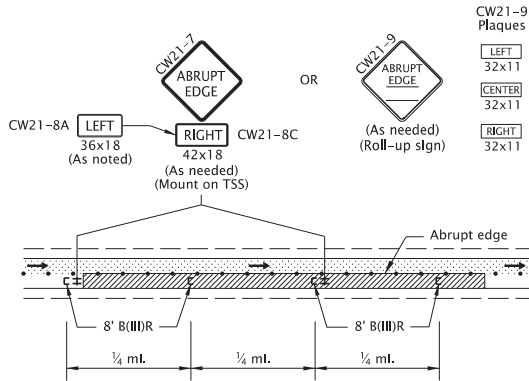

TYPICAL ABRUPT EDGE DELINEATION

NOTES:

- Install PCMS beyond the outside shoulder, when possible.
- Use the appropriate type of barricade panels for PCMS location. Right shoulder, use Type B(III)R. Left shoulder, use Type B(III)L.
- Use six drums in shoulder taper on 20' spacing. The drums and barricade may be omitted when PCMS is placed behind a roadside barrier.
- Detail as shown is used for trailered and non-crashworthy components of:
 - Portable Traffic Signals
 - Smart Work Zone Systems

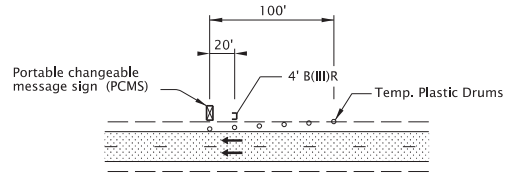

PORTABLE CHANGEABLE MESSAGE SIGN (PCMS) INSTALLATION

NOTES:

- Install Flagger Station Lighting beyond the outside shoulder, where practical.
- Use six tubular markers in shoulder taper on 10' spacing.
- Place cart / generator / power supply off of the shoulder, as far as practical.

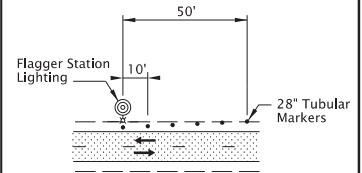

FLAGGER STATION LIGHTING DELINEATION

GENERAL NOTES FOR ALL TCP DRAWINGS:

- Signs and other Traffic Control Devices (TCD) shown are the minimum required.
- Place a barricade approx. 20' ahead of all sequential arrow boards.
- Arrows shown in roadway are directional arrows to indicate traffic movements.
- All signs are 48" x 48" unless otherwise shown. Use fluorescent orange sheeting for the background of all temporary warning signs.
- All diamond shaped warning signs mounted on barrier sign supports shall be 36" by 36". All other signs mounted on barrier sign supports shall not exceed 12 sq. ft. in total sign area.
- Low speed highways have a pre-construction posted speed of 40 mph or less. High speed highways have a pre-construction posted speed of 45 mph or higher.
- Do not locate sign supports in locations designated for bicycle or pedestrian traffic.
- Combine drawing details to complete temporary traffic control for each work activity.
- Coordinate and control pedestrian movements through a Temporary Accessible Route using Flaggers, Traffic Control Measures, or as directed.
- To be accompanied by Dwg. Nos. TM820 & TM821.

Temp. Plastic Drums See TCD Spacing Table for max. spacing.
28" Tubular Markers See TCD Spacing Table for max. spacing.

UNDER TRAFFIC
UNDER CONSTRUCTION

The selection and use of this Standard Drawing, while designed in accordance with generally accepted engineering principles and practices, is the sole responsibility of the user and should not be used without first consulting a Registered Professional Engineer.

All materials shall be in accordance with the current Oregon Standard Specifications.

OREGON STANDARD DRAWINGS
TABLES, ABRUPT EDGE AND PCMS DETAILS

2024

DATE	REVISION DESCRIPTION
07-2022	Added a note for TPMS
CALC. BOOK NO. --- N/A ---	SDR DATE 01-JUL-2022

TM800

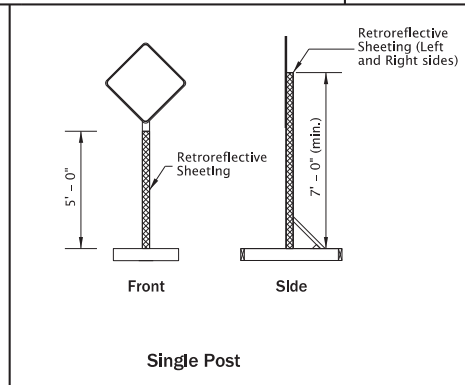
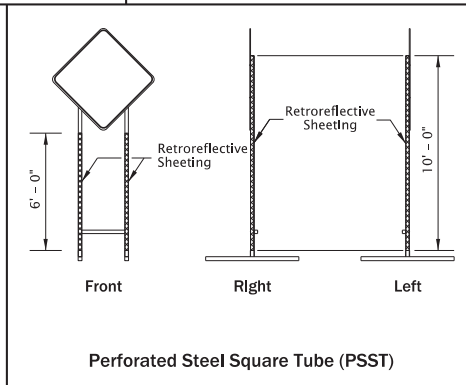
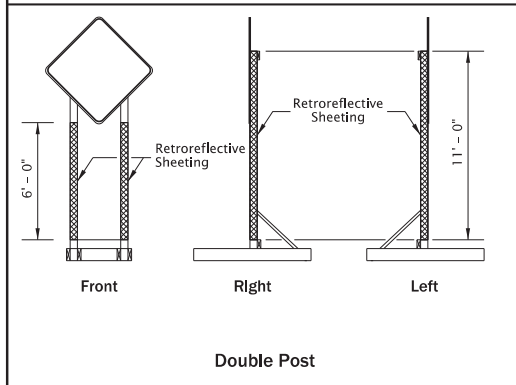
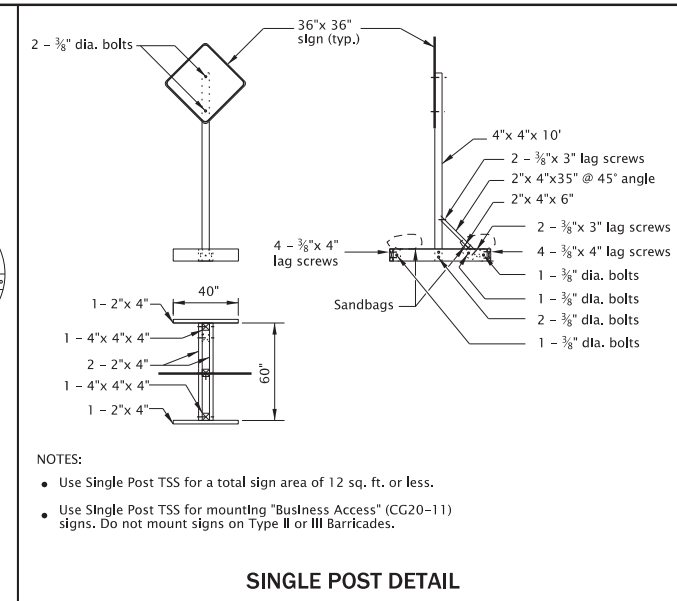
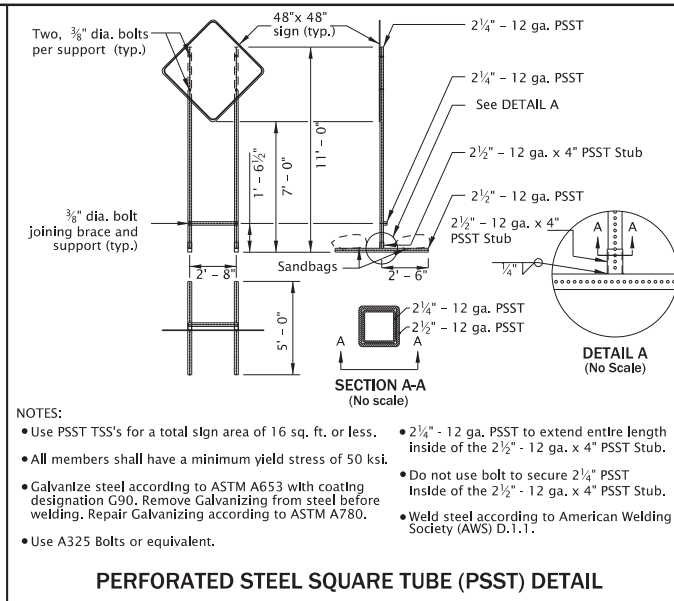
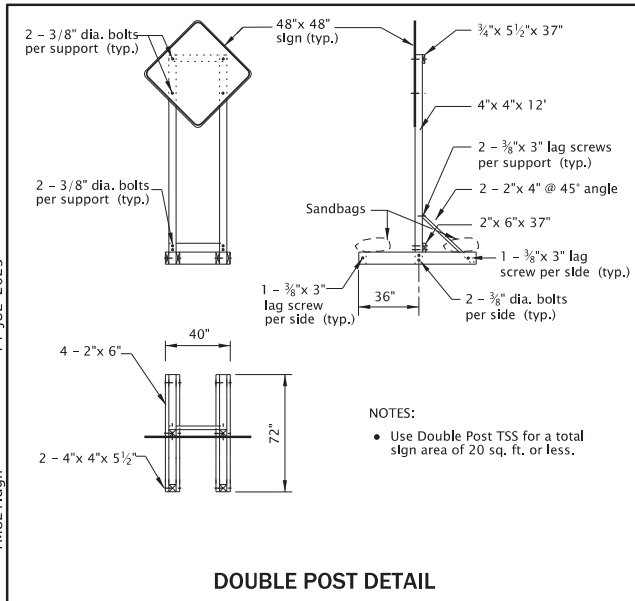

TEMPORARY SIGN SUPPORT GENERAL NOTES:

- Do not tip over TSS at any time.
- Do not locate TSS's in locations that block pedestrian or bicycle traffic.
- For wooden TSS's, use either Douglas Fir or Hem Fir, which is surfaced four sides (S4S) and free of heart center (FOHC).
- See "Temporary Sign Placement" detail on TM822 for sign installation heights.
- Do not place or stack ballast more than 24" above the ground.
- When not in use, locate TSS as far from Public Traffic as practicable and turn away from traffic, or cover the sign. Do not cover reflective sheeting on the TSS posts.
- Place a minimum of 50 lbs of sandbags on each of the four TSS supports legs. (25 lb. max per bag) (min. 100 lbs per side of each TSS).
- See Dwg. No. TM204 for flag board mounting detail.

NOTES:

- Apply fluorescent orange, ANSI Type VIII or IX retroreflective sheeting to TSS posts, as shown, for all temporary signs, except "STOP" and "DO NOT ENTER". For "STOP" and "DO NOT ENTER" signs, used red ANSI Type III or IV retroreflective sheeting on the TSS posts.
- Apply sign post retroreflectivity to each TSS post facing front; and to the left and right sides of the TSS, as shown. Use 3" wide sheeting for wood post TSS's. Use 2" wide sheeting for PSST TSS's.
- Sheeting may be applied directly to post material; or applied to a rigid, lightweight substrate, then securely attached to the posts.

SIGN POST REFLECTIVE SHEETING PLACEMENT

The selection and use of this Standard Drawing, while designed in accordance with generally accepted engineering principles and practices, is the sole responsibility of the user and should not be used without first consulting a Registered Professional Engineer.

All materials shall be in accordance with the current Oregon Standard Specifications.

OREGON STANDARD DRAWINGS

TEMPORARY SIGN SUPPORTS

2024

DATE	REVISION	DESCRIPTION

CALC. BOOK NO. --- N/A --- SDR DATE: 14-JUL-2023 --- **TM821**

NOTES:

- Do not block bicycle lanes, sidewalks, or TPAP's with sign supports. Maintain minimum widths for these facilities according to TCP Design Manual, MUTCD, ADA, or as directed.
- To be accompanied by Dwg. Nos. TM670, TM671, TM687, TM688 & TM689.

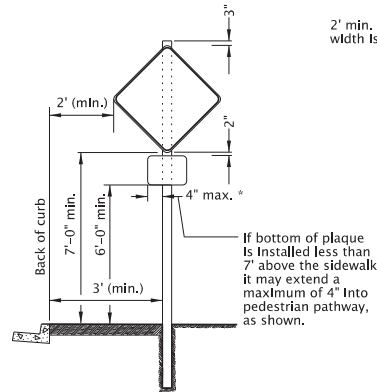

Urban Areas With Curb/Sidewalk

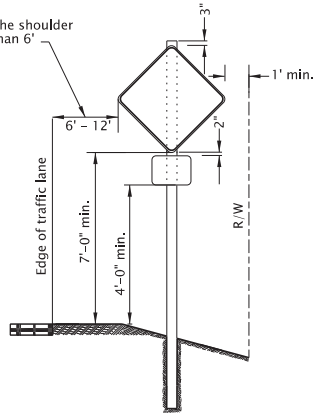

Rural Areas

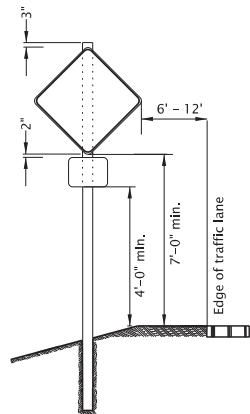

Divided Highway/Freeway Medians
No Curb/Sidewalk

Where temporary signs are located adjacent to or intrude into a paved shoulder or other surface used by bicycle traffic, install secondary sign (plaque) so bottom of sign is a minimum of 7'0" above pavement surface, as shown.

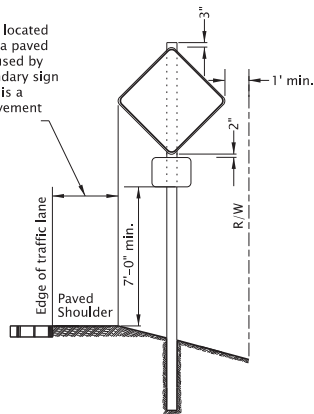

Rural or Urban Areas - Curb or No Curb
Bicycles On Shoulder

TEMPORARY SIGN PLACEMENT

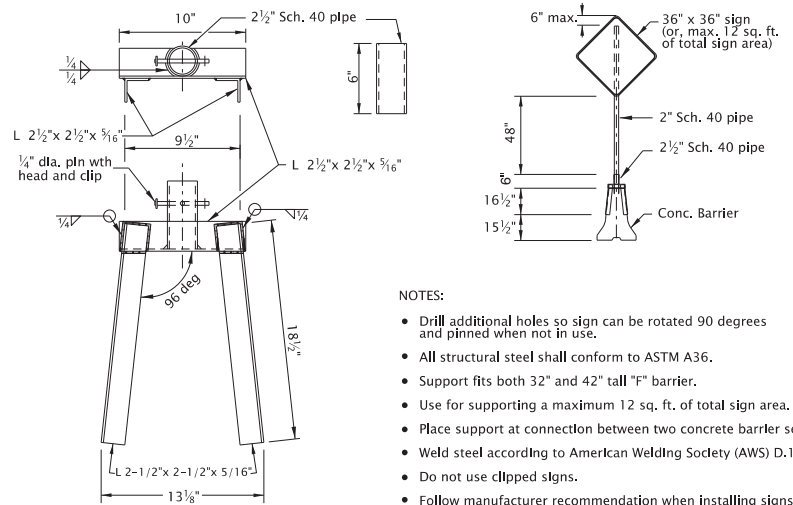

NOTES:

- Drill additional holes so sign can be rotated 90 degrees and pinned when not in use.
- All structural steel shall conform to ASTM A36.
- Support fits both 32" and 42" tall "F" barrier.
- Use for supporting a maximum 12 sq. ft. of total sign area.
- Place support at connection between two concrete barrier sections.
- Weld steel according to American Welding Society (AWS) D.1.1.
- Do not use clipped signs.
- Follow manufacturer recommendation when installing signs on barrier other than concrete.

CONCRETE BARRIER SIGN SUPPORT

The selection and use of this Standard Drawing, while designed in accordance with generally accepted engineering principles and practices, is the sole responsibility of the user and should not be used without first consulting a Registered Professional Engineer.

All materials shall be in accordance with the current Oregon Standard Specifications.

OREGON STANDARD DRAWINGS

TEMPORARY SIGN SUPPORTS

2024

DATE	REVISION	DESCRIPTION

CALC. BOOK NO. - - - - -	N/A	SDR DATE - 01-JUL-2020	TM822
--------------------------	-----	------------------------	-------

13-JAN-2023
TM855.dgn

NOTES:

- Place Advance Flagger and additional signing when traffic queues extend beyond initial warning signing OR when sight distance is restricted.
- Place additional Tubular Markers for Flagger and Advance Flagger Stations according to FLAGGER STATION DELINEATION detail.
- Relocate initial "ROAD WORK AHEAD" (W20-1) sign in advance of additional "BE PREPARED TO STOP" (W3-4) and Flagger Ahead (CW23-2) signs, as shown.

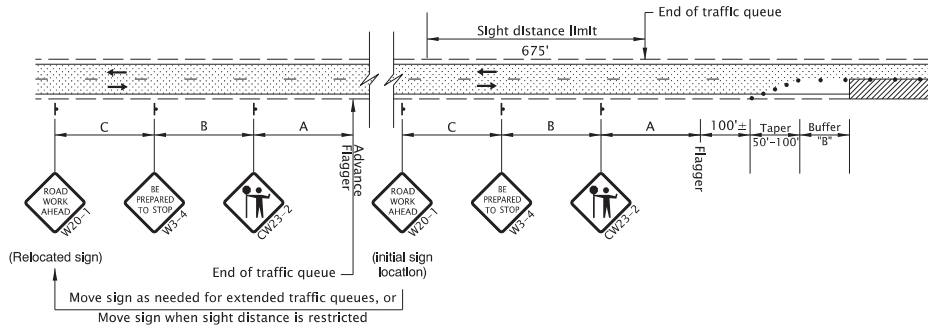

ADVANCE FLAGGER FOR EXTENDED TRAFFIC QUEUES

NOTE:

- When using pilot cars with flaggers to control traffic during paving operations, the Tubular Marker spacing along centerline may be increased to 200' within the Activity Area, as shown or as directed.
- Include "WAIT FOR FLAGGER" (CR4-23) signs mounted on Type II Barricade located approx. 50' before each Flagger.
- Coordinate and control pedestrians movements through the TPAR using Flaggers, other TCM, or as directed. When the existing shoulder is greater than or equal to 4' wide, provide a minimum of 4' of width for the TPAR.

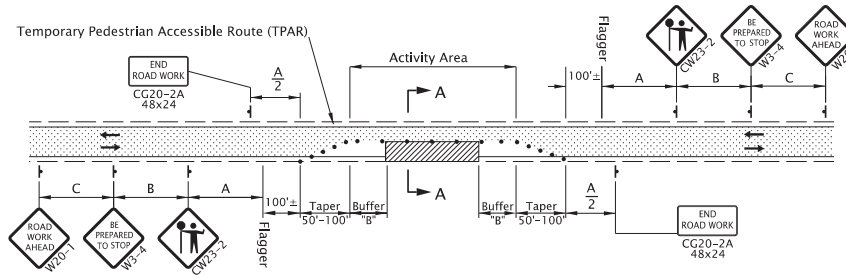
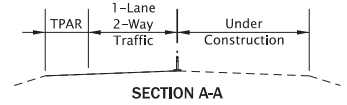

2-Lane, 2-Way Roadway ONE LANE CLOSURE

GENERAL NOTES FOR ALL DETAILS:

- This drawing is only intended to be used where an Automated Flagger Assistance Device (AFAD) cannot be utilized.
- The "FLAGGER" (CW23-2) symbol sign shall be used only in conjunction with the "BE PREPARED TO STOP" (W3-4) sign.
- Cover existing passing zone signing, as directed.
- Install temporary striping as required.
- To determine Taper Length ("L") and Buffer Length ("B"), use the "MINIMUM LENGTHS TABLE" shown on Dwg. No. TM800.
- To determine sign spacing A, B, and C, use "TRAFFIC CONTROL DEVICES (TCD) SPACING TABLE" on Dwg. No. TM800.
- Install a "BICYCLES ON ROADWAY" (CW11-1) sign in advance of the closure when a bike lane is closed, or when the shoulder is closed and bikes are expected.
- At night, flagger stations shall be illuminated according to the FLAGGER STATION LIGHTING DELINEATION detail on Dwg No. TM800.
- To be accompanied by Dwg. Nos. TM820 & TM821.

- 28" Tubular Markers on 10' max. spacing around intersection radii.
- 28" Tubular Markers on 20' max. spacing for flagger tapers and stations
- • • 28" Tubular Markers See TCD Spacing Table on TM800 for max. spacing.

UNDER TRAFFIC
 UNDER CONSTRUCTION

NOTE:

- Additional Traffic Control Measures (TCM) may be required for all legs of the intersection

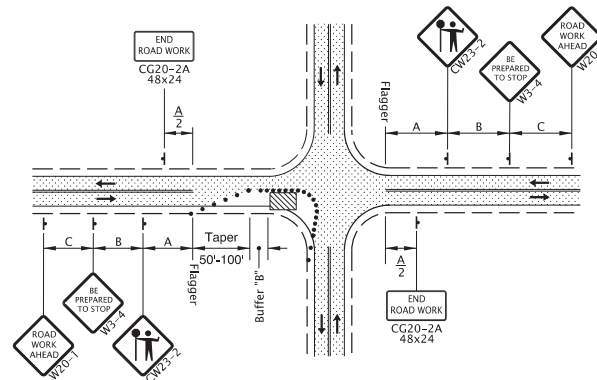

2-Lane, 2-Way Roadway ONE LANE CLOSURE, INTERSECTION

NOTE:

- Use a minimum of 3 tubular markers in shoulder taper on 10' spacing for flagger station delineation.

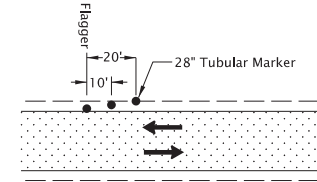

FLAGGER STATION DELINEATION

The selection and use of this Standard Drawing, while designed in accordance with generally accepted engineering principles and practices, is the sole responsibility of the user and should not be used without first consulting a Registered Professional Engineer.

All materials shall be in accordance with the current Oregon Standard Specifications.

OREGON STANDARD DRAWINGS

2-LANE, 2-WAY ROADWAYS

2024

DATE	REVISION	DESCRIPTION

CALC. BOOK NO. --- N/A --- SDR DATE: 13-JAN-2023 --- **TM855**

Effective Date: December 1, 2023 – May 31, 2024